TELEPHONE
News 35
Business 692

ESCANABA DAILY PRESS

PRESS WANT ADS
FOR QUICK RESULTS

45th Year, No. 172 | 20 Pages | UPPER PENINSULA'S LEADING NEWSPAPER ESTABLISHED MARCH 20, 1909 | ESCANABA, MICHIGAN, THURSDAY, OCT. 8, 1953 | ASSOCIATED PRESS NEWS SERVICE NEA FEATURE SERVICE | ★ ★ ★ | PRICE SIX CENTS

Tattooed Killer Hunted In Kansas City Kidnaping

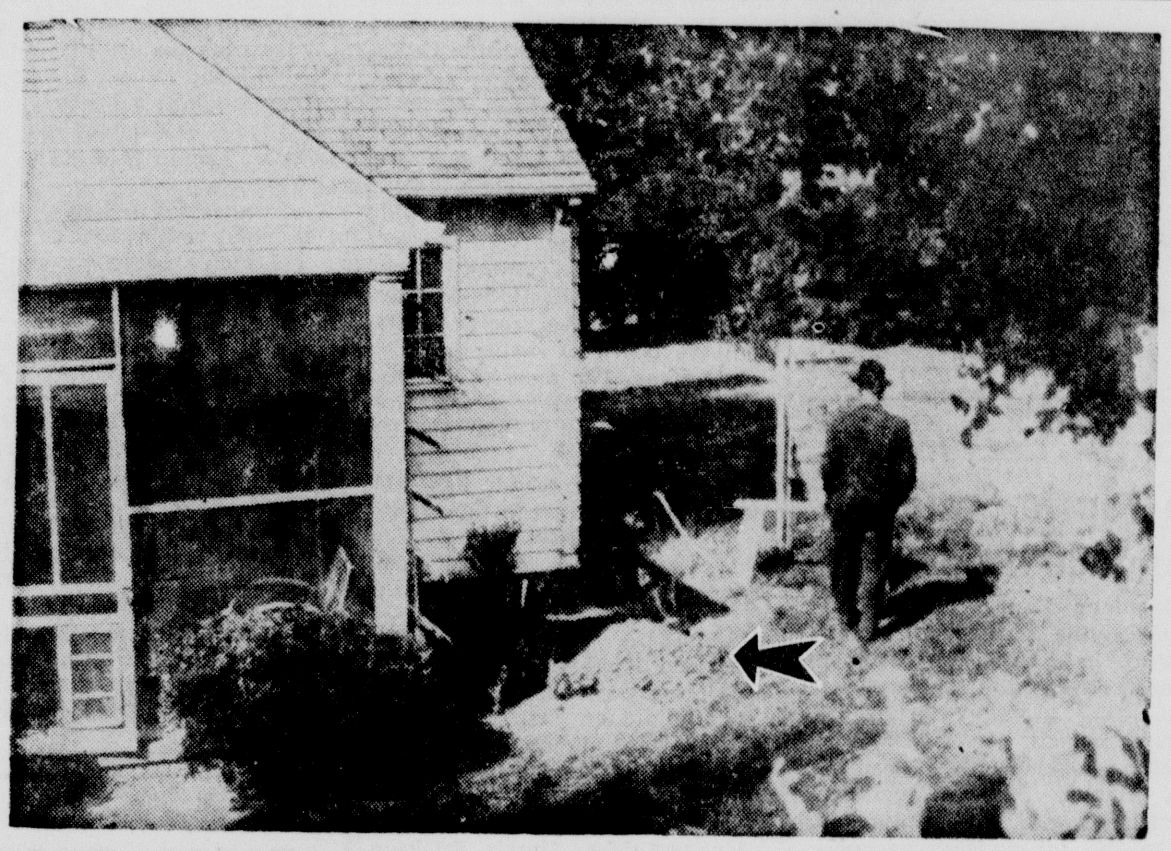

BODY BURIED IN BACKYARD—Arrow points to shallow grave where the body of Bobby Greenlease, 6, was buried at the home of one of his kidnapers in St. Joseph, Mo. The little boy, pictured at the right, apparently was shot before his parents received a ransom note from the abductors. (NEA Telephoto)

Little Boy Dead Before Ransom Note Was Sent

KANSAS CITY (AP) — A search spread over the nation today for a tattooed man named as an accomplice in the kidnap-slaying of 6-year-old Bobby Greenlease.

The child's body was dug from a shallow grave in St. Joseph, Mo., Wednesday after two persons were arrested as the kidnapers. The arrests followed payment of a record $600,000 ransom by the child's wealthy parents.

The FBI said 34-year-old Carl Austin Hall admitted planning and arranging the kidnaping, burying the boy's body and collecting the ransom. Hall and his sweetheart, Mrs. Bonnie Brown Heady, 41, a divorcee, were arrested in St. Louis.

Hall Denies Slaying

The original FBI announcement said Hall, an ex-convict who once squandered a $200,000 inheritance, also admitted "that he shot the boy." Later the government agency called him the prime mover in the kidnaping rather than the killer.

Hall denied in St. Louis he killed the boy. The FBI said he implicated, Thomas John Marsh, 37, another ex-convict. He said he hadn't seen Marsh since the day of the kidnaping — Sept. 28.

Mrs. Heady admitted taking the child from his classes in an exclusive private Catholic school by claiming to be the boy's aunt and saying Bobby was needed at the hospital because his mother was ill. Mrs. Heady told police she turned the child over to Hall but didn't realize she was taking part in a kidnaping.

Felons Break Word

A search is underway for Marsh, a man of many tattoos.

A spokesman for the Robert C. Greenlease family, in describing the days of anxiety over the boy's fate, said, "We relied on a criminal's word. We had to. But we lost."

Robert Ledterman gave details of the fruitless negotiations with the kidnapers. Ledterman is a close friend and associate of the 71-year-old father.

During the highly secret negotiations, Mrs. Greenlease twice went to the telephone to plead for assurances her boy was safe.

"I talked to him every day, and sometimes 10 minutes at a stretch," Ledterman said.

Twice unsuccessful attempts were made to turn the ransom money over to the kidnapers. Finally the money, in accordance with instructions, was thrown over a bridge in eastern Jackson County near Kansas City last Sunday night, where it was picked up.

Got Drunk, Lost Cash

The kidnaper acknowledged in a telephone call that he had received the money and told the family to send a representative to Pittsburgh, Kan., and await instructions on the return of Bobby.

Ledterman said he and another Business associate, Norbert O'Neill, stayed in Pittsburgh two days but finally gave up hope of a contact and returned to Kansas City.

Police recovered $293,992 of the $600,000 when they arrested Hall

(Please Turn To Page 6, Col. 4)

Troop Reinforcements Rushed Secretly To Uneasy British Guiana

GEORGETOWN, British Guiana (AP)—Britain rushed reinforcements by air to this uneasy colony today as seaborne troops were believed disembarking here under tight military secrecy.

The small group of Europeans in British Guiana welcomed the arrival of three troop-carrying British warships but leftist Prime Minister Cheddi Jagan assailed the "show of force."

The airborne troops—120 men of the Royal Welsh Fusiliers—left the West Indies island of Jamaica at midnight for Georgetown aboard five chartered airliners. Other members of the Jamaica garrison had sailed earlier on the three warships which arrived off the capital city Wednesday.

Red Plot Denied

Jagan accused the governor of the colony, Sir Alfred Savage, of calling for the troops without consulting his elected ministers.

"The responsibility for whatever may happen is entirely that of the governor and those who have advised him," the fiery leader of the People's Progressive party told the colony's House of Assembly.

The PPP, which holds 18 of the Assembly's 24 seats, is demanding greater self - government and a trimming of the governor's powers. British authorities have accused party leaders of "Communist intrigues" and have warned that attempts might be made to set up a Communist state.

In his speech to the Assembly, however, Jagan denied that the party was plotting against the established rule. "No action on the part of the majority party," he asserted, "has indicated it intends to get its just demands by other than constitutional means."

Claim People Oppressed

The government took extra precautions against disorders last night as authorities veiled the reported troop disembarkation behind a tight curtain of secrecy.

Britain has charged that the Communist movement in the colony is run by Jagan's U. S.-born wife, the former Janet Rosenberg. She is executive secretary of the PPP.

In Gary, Ind., however, Mrs. Jagan's brother declared the "British are trying to pin the Communist label on her because she has been fighting for the underdog."

James Rosenberg, an engineer for a chemical company, said his sister had been "appalled by the oppression of the sugar workers in the colony and set up a dental clinic to aid them. Later she helped organize them into a labor movement and finally into a political movement."

Future Of U. S. Hinges On Air Defense System

By CHARLES F. BARRETT
(For James Marlow)

WASHINGTON (AP)—For weeks the big question in Washington has been what to do about defense against Russian atomic bombs. The answer holds the key to taxes, the budget, the national economy, possibly even life itself.

Now, defense officials apparently have reached their decision. Secretary of Defense Wilson told a news conference Tuesday the administration plans no new all-out, multi - billion - dollar air defense system from the frozen arctic to home soil, as some have proposed.

Three Years Ahead

Instead, he outlined a buildup in continental air defenses costing something like an additional 500 million dollars next year.

Wilson says he doesn't think Russia will have the bombs and planes to launch sustained atomic warfare for about three more years. The United States now is three years ahead of Russia, he said.

In short, he said he doesn't think Russia will start a war when all the evidence shows she would lose.

The defense system mapped out by some scientists calls for tiers of radar warning networks, guided missiles and interceptor fighter planes, to subject any enemy bombers to constant attacks for hundreds of miles before they even reach the United States.

Factors Weighed

Estimates of the cost range from 30 to more than 90 billion dollars. Some scientists believe a maximum system could knock out 85 to 95 per cent of invading planes.

Here are some of the factors military officials have weighed against this approach:

1. Many of the proposed devices and weapons are not perfected yet, or have not been tested. Some military officials doubt claims of an 85 to 95 per cent knockout of a raiding force.

2. Even if only 5 to 15 per cent of invaders get through, the devastation could be appalling. They might be enough to cripple any sustained U. S. war effort.

3. Even if the United States were relatively impregnable, Western Europe, Asia, Africa and South

(Please Turn To Page 6, Col. 2)

Conservation Staff Revises Policy On Shielding Violators

By JAMES A. O. CROWE

LANSING (AP)— Conservation Director G. E. Eddy said today he will recommend abolition of a Conservation Commission policy against publication of the names of game law violators.

He will propose instead, he said that the commission authorize conservation officers and other staff members to release the names when they become a matter of public record.

Innocent Protected

But still undecided was whether the names should become public on arrest or on conviction.

Eddy said he would ask Atty. Gen. Frank G. Millard to rule whether officers' arrest records were public or whether they would have to wait for convictions before releasing the names.

Eddy's recommendation will be made to the Conservation Commission at its Oct. 15 and 16 meeting.

He decided to bring the matter up after a complaint was filed with Gov. Williams that a conservation officer refused to release the names of 10 men fined for possessing more than the legal limit of ducks.

Eddy backed the officers' stand, contending the commission's policy was to leave publication of violators' names to the courts which convicted them. He said:

"We have no desire to shield any game violators, and never did. But at the same time, we do not want to crucify the innocent."

Modified In 1947

Uncovering of the policy, which had never before been publicized, produced widespread complaints.

The governor has declared himself "utterly and totally" opposed to such a policy.

A search of commission minutes and records to find the action which created the policy in the first place had so far been unsuccessful.

All that turned up was a motion passed in August, 1947, in which the commission authorized the staff to prepare and release a weekly list of those convicted of shooting hen pheasants. This list was designed to be published by newspapers and magazines to aid in a campaign to cut down the illegal shooting.

Eddy said he was interpreting this action, taken years before he became director, as only a modification of the original policy against any release of names.

The search for the original policy was to be joined today by Deputy Director Wayland Osgood. He was commission secretary at the time of the 1947 action and for many years previously.

Objections On File Against Appointment Of Justice Warren

BILLINGS, Mont. (AP) —Earl Warren will be examined carefully before he gets a green light from the Senate Judiciary Committee as chief justice of the United States, Sen. Langer (R-ND.) said Wednesday.

He told newsmen he had received word from his Washington office that several objections have been filed against the former California governor's appointment, which must be confirmed by the Senate.

Weather

Reported by U. S. Weather Bureau

UPPER MICHIGAN: Partly cloudy tonight and Friday; cooler Friday.

ESCANABA AND VICINITY: Partly cloudy tonight and Friday; a little cooler Friday; low tonight 37 degrees; high Friday in the low 50s. South to southwest winds, becoming northerly 8-15 mph tonight and Friday.

ESCANABA: 47° 36°
(High yesterday and low today)

High Temperatures Past 24 Hours

Chicago	59	Omaha	66
Cincinnati	59	St. Louis	64
Cleveland	53	Atlanta	69
Detroit	53	Boston	50
Gr. Rapids	53	Miami	86
Indianapolis	59	New York	55
Marquette	52	Fort Worth	72
Memphis	70	New Orleans	75
Milwaukee	54	Denver	78
S. S. Marie	48	Helena	76
Traverse City	48	Phoenix	92
Des Moines	63	Los Angeles	74
Kansas City	65	San Francisco	69
Mpls-St. Paul	62	Seattle	73

Truman To Criticize Eisenhower Policies In St. Louis Speech

ST. LOUIS (AP)—Former President Harry S. Truman speaks here tonight and has announced he will have something to say about the domestic policies of the Eisenhower administration.

The occasion is a dinner in Truman's honor at which he will receive the $1,000 annual award from the Sidney Hillman Foundation for meritorious public service.

A delayed broadcast of the 8:30 p. m. (CST) speech will be carried by the ABC radio network starting at 10:35 p. m. (CST).

The award was established in memory of the late Sidney Hillman, who was president of the CIO Amalgamated Clothing Workers of America.

Mother Sets Record; Seven Sons Born In Less Than Six Years

CHICAGO (AP)—A 24-year-old suburban Northlake mother claims the world's child-bearing speed record — seven sons, all single births, who were born within five years 10 months and eight days.

"I think I hold the world's speed record for children born singly," said Mrs. Corinee Mock. She said three of her sons were born in slightly more than 21 months. Her eldest son is six, the youngest six weeks. Her husband, Rudolph, is 25.

Showers Cause Florida Floods

By THE ASSOCIATED PRESS

Fair weather was the outlook Thursday for nearly all of the country, but it was wet in sections of Florida with some flooding reported.

Skies were clear in all areas except the extreme northwest and northeast corners of the nation early Thursday. The shower area extended over the southern half of Florida after heavy rains Wednesday in many areas. More than three inches hit Miami Wednesday.

Farmlands and roads in Florida have been flooded by overflows from the St. Johns and Kissimmee rivers. Considerable property in the south end of West Palm Beach was reported under water.

Temperatures generally were around normal in most areas with some warmer air moving into the north central region. However, it was below freezing in Midwest and Rocky Mountain areas early Thursday with a low of 15 at Fraser, Colo., and 24 at Cadillac, Mich.

Heaviest snowfalls of the season were reported Wednesday in New York near the Canadian border and in Maine.

Germans Clash With Russian Police On Republic's Holiday

BERLIN (AP) — Angry crowds clashed with Communist police in at least two Russian zone cities on the state holiday marking the fourth anniversary of the East German Republic Wednesday, according to the West Berlin newspaper Der Tag.

The paper said the clashes occurred at Erfurt, Thuringia, and Dresden, Saxony, when People's Police squads were sent out to remove anti-Communist slogans on government and Communist party buildings. The slogans demanded the holding of free elections.

Guard On Diplomats Dropped By Kremlin

MOSCOW (AP) — Soviet guards no longer tag along after American and British ambassadors in Moscow, Western diplomatic sources said today.

Western sources said the American and British envoys apparently are the first since the war years to move about without guards.

It is believed the guard stopped following diplomats of other nations a long time ago.

The sources added it is difficult to interpret the development.

Dahlia Saver Dies

DETROIT (AP) — Henry A. Johnson, director of the Belle Isle Conservatory, worriedly lit up smudge pots Wednesday, hoping to save his 10,000 prize dahlias from a frost.

He'll never know whether his efforts succeeded. He was stricken with a heart attack as he completed his work. Twenty minutes later he was dead.

TODAY'S CHUCKLE

The average bachelor would get married if he could find a girl who loves him as much as he does.

Allies Now Accused Of Delaying Red POW Interviews In Korea

SEOUL (AP)—The Neutral Nations Repatriation Commission today accused the Allies of trying to stall away more of the dwindling 90-day period allotted for interviews with 23,000 war prisoners who refuse to return to their homelands.

The NNRC told the UNC pointedly that the Reds offered to take only four days to build an explanation center which the Allies estimated would require a month.

The Allies offered to build temporary facilities in a week, but the commission said the Reds proposed building in four days a permanent center which the UNC said would complete in a month.

Truce terms specify that the explanation period end Christmas Eve.

Only One Obstacle

The construction of a satisfactory explanation center has delayed the start of persuasion attempts since Sept. 26, and apparently is the only remaining obstacle.

Another Indian letter rejected the Allied charge that the commission was operating on the theory that most of the prisoners "actually desire repatriation."

The Indian chairman of the five-nation commission, Lt. Gen. K. S. Thimayya, said the commission had kept an "open mind" and is determined to gain for the prisoners "complete freedom of choice without duress or coercion."

Captives Fear Reprisals

He also noted that the 117 captives who have already changed their minds indicate that not all of the 22,600 Red POWs want to refuse repatriation.

He said none of the prisoners in the camp "dared openly" to ask for repatriation for fear of reprisals from other captives.

Neither of the Indian statements referred to a growing nervousness over South Korean demonstrations and actions aimed at the Indian custodial force.

About 1,000 Chinese civilians demonstrated Thursday in Seoul, demanding the withdrawal of Indian troops from Korea and branding as "barbarous" Indian treatment of the captives.

Archer Comes Out Second Best In Tussle With Deer

LUDINGTON (AP)—Victor Jensen, 44, came out second best in his bow-and-arrow tussle with a deer.

Jensen wounded the deer—he's not sure how seriously — while hunting Tuesday. He trailed it, hoping to make the kill, until he became hopelessly snarled in thick brush. Night fell. Jensen was forced to spend the cold, dark hours in the Hamlin Lake area near here.

At daybreak Jensen made his way out of the woods—without the deer. A posse of sheriff's officers, conservation men and volunteers had been looking for him.

Tax Cuts Urged To Aid Business

WASHINGTON (AP)—Sen. Millikin (R-Colo.) said today he thinks a five-point reduction in corporation taxes should go into effect on schedule next April 1 as a stimulant to business.

Millikin, who heads the tax-handling Senate Finance Committee, thus served notice on administration leaders that he is not now ready to go along fully with the tax program laid down last May by President Eisenhower.

Secretary of the Treasury Humphrey said in New York Monday that the administration's request for continuation of a maximum of 52 per cent taxation on corporation incomes still stands, as does its request for continuation of present excise levies.

Under present law, the top tax on corporation incomes will drop on April 1 from 52 to 47 per cent. The separate tax on corporation profits legally defined as excessive and a 10 per cent cut in individual income taxes is scheduled Dec. 31. Also on April 1, excise (sales) taxes are due to drop to pre-Korean levels.

France Limits U.S. Troops In Morocco; 7,500 Not Enough

PARIS (AP)—France is letting only 7,500 Americans enter Morocco to man the huge U. S. Air Force bases there, and American officers said today that number soon won't be enough to do the job.

Three of the jet bomber and fighter bases will be finished in the near future—at a cost of nearly 300 million dollars. U. S. officers say they will need perhaps nearly double the 7,500 troops allowed under present U. S. agreements with France. Two more bases are still to be built.

French officials say the limit on troops was agreed to in the first contract authorizing the United States to build bomber bases. One authoritative spokesman said France will allow no more men on the bases until a more workable agreement has been reached. That now is being negotiated.

American civilian officials in Morocco said the limitation stems from French fears of increasing American influence.

"Frenchmen here actually think we want to take over this colony," said one U. S. government official.

French officials claim the 7,500 men are enough at present to run the bases; that more Frenchmen and Arabs should do more of the work now done by GIs; that too many highly paid American troops will upset the country's economy worse than ever.

TRIO NAMED AS KIDNAP-KILLERS—Bonnie Heady, 41, and Carl Hall, 37, confessed kidnapers of Bobby Greenlease, 6, 10 days ago in Kansas City, are shown together as they were questioned by St. Louis police. At the left is Thomas John Marsh, 37, tattoed ex-convict from Missouri, implicated as the third party in the $600,000 abduction and now hunted by the FBI. (NEA Telephoto)

Radar Specialists Fight Suspension

By WARREN ROGERS JR.

WASHINGTON (AP) —Three radar specialists, including one who said he went to college with convicted spy Morton Sobell, say they were among the civilian workers suspended by the Army "for security reasons."

All three denied being security risks and declared they would fight the charges on which they were suspended from jobs at the Army Signal Corps' Ft. Monmouth, N.J., radar research laboratories.

The Army said Wednesday it has given no one outside the executive branch of the government the names of the suspended employes or any information about the case. It declined to give even the number involved or the precise nature of the charges.

However, an Army spokesman said it was cooperating with the Senate investigations subcommittee headed by Sen. McCarthy (R-Wis). The spokesman said the Army is permitting the group to question Ft. Monmouth workers.

Son Dies Under Subway Train

NEW YORK (AP) —A 17-year-old boy, fearing he had killed his father in an altercation, stood on a subway track Wednesday and let a train grind him to death.

His father later was found unhurt from a punch thrown by the boy.

Police said Gerald Rosenthal, had in a pocket a note which read: "I just killed my father. I leave all my worldly goods to my mother."

The motorman of the train, who could not stop it in time, said the boy "covered his eyes with his hand and waited."

The boy had punched his father, Jack Rosenthal, 47, during an argument and saw him stagger backward and appear to fall on a sidewalk in front of their home.

Notified of the boy's death, the father, who had a small bruise, said "He didn't hurt me. I didn't fall. He didn't have to do this."

Banker And Nephew Arrested In Tampa For $34,500 Theft

TAMPA, Fla. (AP) — Gray-haired Don R. Simpson, director of the Citizens National Bank of New Market, Va., and his nephew today awaited a preliminary hearing on charges of absconding with the bank's funds.

Simpson, 55, and his nephew, 21-year-old Charles Raymond Simpson, were arrested here Wednesday and the FBI said $10,820 of the $34,500 in currency taken from the bank two weeks ago had been recovered.

A preliminary hearing will be held Friday.

Rumor Says Stassen May Become Next Secretary Of Labor

WASHINGTON (AP) — Republican National Chairman Leonard W. Hall had breakfast with President Eisenhower today and told reporters later they had a "general discussion" of the political situation.

Hall appeared surprised when newsmen told him of a report that Foreign Operations Administrator Harold E. Stassen might be named secretary of labor. The chairman said the subject did not come up in his talk with the President and added he had heard nothing about it.

Police Search For Stolen Car

Michigan State Police and the Menominee County Sheriff's Department are searching today for a man in a stolen car who obtained $4.10 worth of gas Wednesday night from Eli's Gas Station in Powers and left without paying, state police said this morning.

David Naser, who with Mrs. Naser operates the station, said a blue-grey 1953 Studebaker pulled up by his gas tanks last night about 8. As Naser came out to service the car he noticed a lot of grass caught between the car door and the body of the car.

Naser connected this with hunting and the woods and said, meaning it as a pleasantry, "Oh, been out headlighting deer, eh?"

"Customer" Nervous

Naser said the man, whom he estimated to be about 24, said nothing, but just looked at him with a look that made Naser feel a little uneasy.

He decided to drop the subject, Naser said, and asked the man how much he wanted. "Fill it up," Naser said the customer replied.

Naser inserted the gas hose, which was equipped with an automatic turnoff, into the tank, and went up front to wash the windshield. He noticed, he said, the man kept looking over his shoulder, watching the back of the car. The man kept roaring the motor and rocking the car.

Then Naser noticed, he said, flashlights and a loaf of bread on the back seat. He remembered a Wilson store had been robbed lately of bread and similar things.

Motorist Drives Off

When Naser went back to take the gas hose from the tank, the man took off. Naser hardly had time to get his hand out of the space between the fender and the tank, he said.

Naser ran out into the road and got the license number, which he told authorities was NT 66 49. State police discovered the car had been stolen in St. Ignace earlier in the day.

Naser described the man as about 24, 6 feet tall, about 160 pounds, and wearing grey slacks, a grey plaid jacket-type shirt, and a fishing hat with a white brim.

All officers in this area and in northern Wisconsin have been notified, state police said.

Obituary

FREDERICK J. DUMAS

The body of Frederick J. Dumas of Gary, Ind., will be brought to Escanaba to the Allo Funeral Home where friends may call after 2 p. m. Friday. The rosary will be recited at the funeral home that evening at 8 p. m. Father Francis A. Hollenbach will conduct a brief service at 10 a. m. Saturday at the funeral home and burial will be made in Gardens of Rest Cemetery. The funeral mass for Mr. Dumas, a former resident of the Chemical Plant Location, was offered in Gary this morning.

AIR-CONDITIONED

SHAWNEE, Okla. (AP) — Don Hyde has solved the problem of coming home to a hot house.

He hooked up an electric clock to his air-conditioner so it goes on a couple of hours before he gets home.

SOO LOCKS OPEN AGAIN TO VISITORS — Visitors were permitted a close approach to the locks at Sault Ste. Marie, Mich., for the first time in more than two years. Group of sightseers watch a Pittsburgh freighter "Elbert H. Gary" moved downbound out of the MacArthur Lock. (AP Photo)

Four New Cases Of Polio Are Reported In U. P.

MARQUETTE — Four Upper Peninsula cases of poliomyelitis were reported by health officials today, the first discovered in Upper Michigan since Sept. 24.

There was no explanation for the sudden resumption in the outbreak, or whether it could be linked with the brief period of warm weather the latter part of last week.

New victims are a 26-year-old Shingleton man, a 29-year-old Manistique woman, a 29-year-old Republic woman and a nine-month-old Calumet girl.

139 In U. P.

The Republic woman and the Shingleton (Alger County) man have paralysis. The Calumet child is a "post case," and is in St. Luke's Hospital for physical therapy treatment only. Others also are in St. Luke's.

So far this season, 139 cases of polio have been discovered in the U. P., five of which were fatal.

In 1952, the worst polio epidemic year for the Upper Peninsula, there were 168 stricken, eight of which died.

The number of cases by counties follows:

Alger, 11; Baraga, 15; Chippewa, six; Delta, seven; Dickinson, two; Gogebic, four; Houghton, five; Iron, three; Keweenaw, none; Luce, one; Mackinac, two; Marquette, 69; Menominee, 10; Ontonagon, none, and Schoolcraft four.

Instructor Heard By Observer Corps

About 30 persons, most of them students of high school age, last night attended an instruction meeting of the Ground Observer Corps in City Hall at which A2/c J. McClellan, U. S. Air Force, of the Green Bay Civil Defense filter center, was the instructor.

Operational proceedings of the Ground Observer Corps were described to the group of 30 that included only about six adults. Of the 30, about 10 were girls and two were women.

Next project in the program to place the Ground Observer Corps on an operating basis is the construction of an observation shelter, if and when the necessary funds are made available, said Glen S. Leonard, Ground Observer Corps chief.

A desirable location with clear visibility of the sky, either in the city atop a building, or in a cleared area on the city outskirts or beyond the city limits, has yet to be found for the observation post, Leonard said.

Meanwhile efforts will be made to increase enrollment in the Ground Observer Corps. For a full strength Corps an additional 250 enrollment is required.

Briefly Told

Immunization Clinic—An immunization clinic will be held Friday, Oct. 9, from 1 p. m. to 3 p. m. at the Webster Annex.

• • •

UCT Party — The United Commercial Travelers will hold its annual fall party Saturday night at 8 in the UCT clubhouse. Members and wives are invited.

• • •

Condition Fair—Mrs. Rock Miron of New York City who suffered injuries in a fall from a horse yesterday while visiting at Trenary, is reported to be in fair condition at St. Francis Hospital. X-rays were taken today to determine the extent of her injuries.

• • •

Reckless Driver Fined — Donald Wiltsie, 18, of Trenary, pleaded guilty in Justice Henry Ranguette's court to a reckless driving charge and was ordered to pay a fine of $25 and costs. He was arrested last evening by Escanaba police at 13th St., and Second Ave. S.

• • •

Assault Reported — Escanaba police last night received a report from Mr. and Mrs. Edward Waeghe, 1019 Washington Ave., that their daughter, Grace Ann, 10, had been pursued and kicked by three teen-age girls who were not identified. The assault occurred in the 900 block, Washington Ave., at 9:15 p. m.

• • •

Motorists Ticketed — Traffic violation tickets have been issued by Escanaba police to the following motorists: Mrs. Lewis R. Jepsen, S. 23rd St., no operator's license on person and failure to yield right of way; Paul DeMille, 516 S. 16th St., disobeying stop sign; Samuel B. Mills, 111 N. 16th St., one headlight; James A. Wittock, Iron Mountain, disobeying stop sign.

• • •

Hearing Continued — Legal counsel for the Chicago & North Western Railway yesterday afternoon requested and was granted continuance to 2 p. m., Oct. 12 of hearing in the charge that the railway permitted a train to obstruct the Stephenson Ave., crossing in Escanaba for more than five minutes the morning of Oct. 2. Complaint was made by the Escanaba police department and the warrant was issued under state statute.

Fourth Lecture In Music Series Planned Friday

Mahler's "Song of the Earth" will be the topic of the fourth lecture in a series of five being sponsored by the University of Michigan Extension Service. The series, which is illustrated by records, deals with "Music Off the Beaten Path." The lecture will begin at 8 p. m. Friday, Oct. 9, in the Junior High School.

James B. Wallace, instructor in music literature and secretary of the School of Music at U. of M., will deliver this fourth lecture. He has degrees from the University of Mississippi, Westminister Chori College, Princeton and the University of Michigan. Mr. Wallace also was dean of music at Belhaven College, Jackson, Miss.

The other lectures which have been presented in this series are "English Music in the Age of Shakespeare", "The Beginnings of Comic Opera" and "Music in the Winds".

Counties Get Checks For Timber Sales In National Forests

LANSING (AP)—Checks totaling $150,212 were mailed today to treasurers of Michigan counties containing national forests.

The money is distributed on the basis of national forest land in each county. The money represents 25 per cent of the proceeds of the sale of timber from the forests by the federal government.

Federal law requires the counties to use 75 per cent of the money for schools and 25 per cent for roads.

Fair Planning Amateur Show

Plans are shaping up for an amateur show as an entertainment feature of the Upper Peninsula State Fair in 1954, Ben D. Miller, of Hancock, chairman of the board, has announced.

The fair board is extending an invitation to service clubs and other groups in every community to sponsor a local amateur talent show during the winter or spring months. The winner in each community then would qualify for a final contest to be held at the Upper Peninsula State Fair.

Since each community is being urged to conduct a local talent show in advance of the U. P. State Fair, the fair board desires sponsors to arrange with the U. P. State Fair a participation agreement as early as possible.

Cash prizes will be awarded to winners of the final contest in Escanaba and sponsoring organizations in each community would provide awards for winners of each community contest. Each contestant in the U. P. State Fair program would also receive a gift from the board of managers.

It is planned to arrange a radio or television appearance for the first place winner in the U. P. State Fair contest.

Considerable interest has already been indicated in the event.

Isabella

ISABELLA — Mrs. William Eslich and daughter Janis of Berkley were guests of Mr. and Mrs. Arvd Sundin on Thursday.

Miss Arlene Bonifas left Thursday for Grayling called there by the illness of her sister, Mrs. Bruce Smith.

Mr. and Mrs. Morris Erickson and Mrs. John King returned to their homes in Green Bay after spending the weekend at their cabin here.

Mr. and Mrs. Dale Watchorn and children David and Gary were guests of the Dick Steedes at Escanaba over the weekend.

Mr. and Mrs. Nick Bonifas have returned from a visit at the John Ebli Sr. home in Ironwood.

Adventist Center Assisting Many Needing Clothes

The Seventh Day Adventist Welfare Center at 1327 Sheridan Road, which distributes clothing and other items free of charge to anyone who needs them, since June 1 has helped 590 people with 2,594 pieces of clothing and house furnishings, having a value of not less than $2,500, Manager C. R. Conger of Brampton said today.

Number of people now being served per month has risen to over 200, who are getting over 1,000 items, Conger said.

Demand for clothing for small children mounted during September, with the opening of school and the change from warm to cold weather, the manager stated.

The center remains in need of children's clothing, particularly shoes, and dresses for little girls.

Conger said house furnishings are also needed. Shortly after it opened last December, he said, the center had to give aid in several burnouts.

The center's supply is plentiful in many other items. There are 125 men's overcoats and 300 women's coats on hand. Except for the types of children's clothing noted above, there is a large supply of clothing on hand to fit all age groups, Conger said. In the past two weeks the center received more clothing than in any other fortnight in its history.

Conger reiterated his appreciation that the people of Escanaba have donated so freely of clothing and other things they can no longer use themselves. The center can still make use of clothing of any type which people may want to give away, and they should bring it to the center or telephone the center at 630-W.

The center gives all clothing away without charge, and to members of any race, creed or color. To support itself the center sells rugs which it weaves from clothing donated to it which is too old or dilapidated to give away.

The center is open Monday through Thursday from 9 to 5.

Shell Oil Jobbers Meet Here Friday

Jobbers of the Shell Oil Company of the Upper Peninsula will meet in Escanaba tomorrow for a discussion of jobber problems and their solution. About 30 will attend the meeting and a noon luncheon at the House of Ludington.

Among Shell Oil officials here for the meeting will be R. T. Seidl, division manager, Minneapolis, and Edward Lowery, district manager, Duluth. The jobbers will visit the new Shell Oil lake terminal at Wells on their visit to Escanaba.

Yesterday the tanker Martha Allen of the Lake Tanker Corporation discharged a cargo of 33,000 barrels of gasoline at the Shell terminal. It was the eighth boat to dock at the terminal since the terminal was opened last spring.

WESK
—ESCANABA—
NBC
Affiliate
1490 On Your Dial
Thursday, Oct. 8

PM
5:00—News
5:05—Melody Mill
5:30—Lorenzo Jones
5:45—Harmony Isle
6:00—Evening News Edition
*6:15—NBC Sports Review
6:30—Twilight Varieties
7:00—Spotlighting Sports
7:15—Music Room
*7:30—News Of The World
*7:45—One Man's Family
*8:00—Roy Rogers
*8:30—Father Knows Best
9:00—October Rosary
*9:30—News

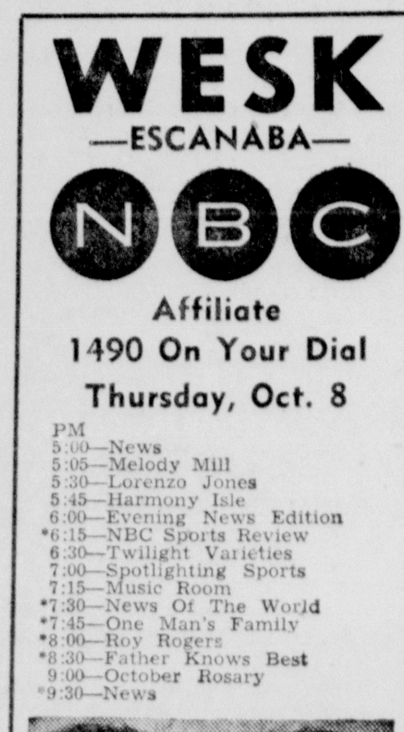

*9:35—Eddie Cantor
*10:00—Fibber McGee & Molly
*10:15—Can You Top This?
*10:30—Radio City Preview
*10:45—Pro and Con
11:00—Night Ride
12:00—Sign Off

WATCH FOR MORNING SCHEDULE MONDAY THRU FRIDAY IN SATURDAY'S "DAILY PRESS"
*Denotes NBC

FISH FRY
(Best In Town)
EVERY FRIDAY
Serving From 3 to 11 p. m.
Whitefish - Walleye - Trout
Perch - Shrimp - Chicken
SKINNY'S BAR
Esther and Al Dagenais
Across from CNW depot

BID NOTICE
The School Board of Ford River Township requests bids on two refrigerators 11 cubic foot or 12 cubic foot capacity equipped with freezer chest and automatic defroster. Price to include delivery and installation. Bids to be mailed to the Secretary of the Board and will be opened at the next regular meeting October 22nd 1953.
The School Board reserves the right to accept or reject any or all bids.
Florence A. Feak,
Secretary
Route No. 1
Bark River, Michigan

TOM SWIFT
Bark River Phone 9215
Fridays, Saturdays And Sundays
5:30 - 11:00 p. m.
• Steak • Chicken
• Sea Food

Specializing In

ITALIAN FOOD
"Escanaba's Best"
• Spaghetti
• Ravioli
• Chicken
• Pizza
Fish Fries Friday Night
Beer & Wine (and take outs)
Private Dining Room
Serving Daily, except Mon., 5 to 12 p. m.
SPAR'S
1523 Sheridan Rd.
Call 9088

AUCTION SALE
Saturday, Oct. 10th — 10 A. M.
AT TRENARY, MICH.
LOGGING CAMP EQUIPMENT
1 22x40 cook camp in sections, 1 20x40 mens camp in sections, 4 double bunk beds, Garland 6-burner, 2-oven gas stove, 6 double mattresses, Bottle gas lights, 3 5-gal. oil cans, 2 coal-burning hot water heaters, 12 single mattresses, 3 dozen blankets, water pails, stove pipes, cooking utensils, linoleum table, 2 dozen pillows, 4500 ft. dressed pine lumber—long lengths, 3 dozen pillow cases, 8 ft. rough pine lumber, sheet blankets, cabin timbers, dray pockets, 1 forge, 6 new single beds, 1 grindstone, 1 power logging hoist, camp dishes, blocks and cables, 8 sets tongs, 1950 bulldozer, 1950 Ford logging truck with trailer, 1940 Ford truck with new motor, 1935 Chev. pick up and other misc. items.
Owners—Pasanen and Finlan. Auction to be held at Pasanen residence in Trenary. TERMS: 1/3 down, 6 months at 3%.
AUCTIONEER C. R. LITTLE
Clerks Gillette Sales Co.

Sophia Perow's
FISH FRY
Served 5 to 8 p. m.
Every Friday
Special Seafood Plates & Dinners
SHERMAN HOTEL

Fish Fry
Skradski's Hotel
Friday Night
Beer, Wine and Liquor
1431 Sheridan Rd.
Also serving sandwiches

FISH FRY
EVERY FRIDAY
Serving From 11 A. M. On
LIQUOR—BEER—WINE
Peoples Cafe & Bar
Jack & Ceil Harris

MANSKE'S GROCERY
Mel Manske, Prop. — Ph. 2430-W — 1501 Washington Ave.
Store Hours—8 a. m. to 9 p. m. Daily—Sundays 9-1 p. m.
BEER & WINE TO TAKE OUT
Come Early For This Item—We Never Seem To Have Enough For All Our Customers!
Center Cut
LEG VEAL STEAK .... lb 49c
Plump, Tender, Grade A
STEWING CHICKENS ...... lb 45c
Milk Fed
VEAL SHOULDER ROAST .. lb 29c
Grade 1, Plate Style
PORK SAUSAGE .... lb 49c
For roasting with dressing
VEAL POCKETS .... lb 23c
KING NUT MARGARINE .. 5 lbs. for
Dawn—46 oz. can
TOMATO JUICE .... 4 cans for
Jack & Jill—16 oz. can
CREAM STYLE CORN .... 8 cans for
16 oz. can
GOOD TASTE PEAS ...... 8 cans for
Pine Cone—16 oz. cans
TOMATOES .... 8 cans for
$1

FISH FRY
FRIDAY NIGHT
Serving 5 to 11
Steaks, Sandwiches, Seafood and Chicken served also Sat. and Sun. evenings.
POTVIN'S TAVERN
Schaffer, Mich.

• LAST TIMES TO-NITE •
At 7:08 and 10:01 p. m.

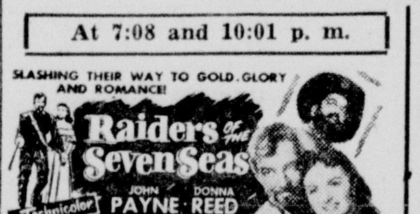

At 8:36 p. m. Only
Woman Cornered By A Man!

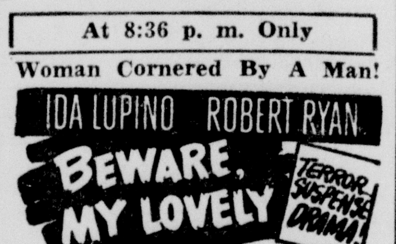

DELFT
THEATRE · ESCANABA
★ Starts Tomorrow! ★
—EVENINGS COMPLETE SHOW 6:30 AND 9 P. M.—
MATINEE SATURDAY AT 2 P. M.
★ DOUBLE-THRILL BILL! ★

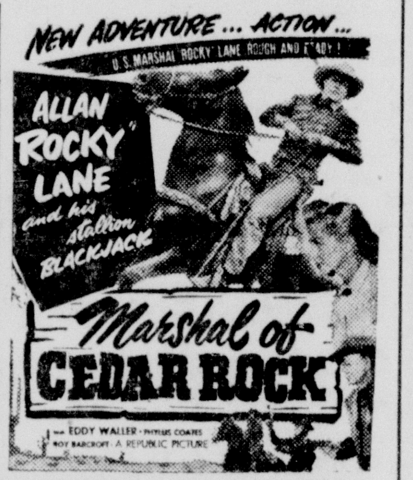

PLUS — "HISTARICAL FISTORY" - CARTOON

NOW HE KNEW HER...
AS OTHER MEN HAD!

UNIVERSAL-INTERNATIONAL presents
Barbara Stanwyck
in
"ALL I DESIRE"
co-starring
RICHARD CARLSON · LYLE BETTGER
MARCIA HENDERSON · LORI NELSON
MAUREEN O'SULLIVAN · RICHARD LONG
AND
• 'Tom-Tom-Tomcat' — Cartoon
• In News-'World Series'
• 'Plantation Melodies' — Special
EVENINGS COMPLETE SHOW 7 AND 9 P. M.
MATINEE FRIDAY AT 2 P. M.
• STARTING TO-NITE •
MICHIGAN
THEATRE · ESCANABA
"BAND WAGON" STARTS SUNDAY

Children's Pin-Whale Corduroys
BLUE-BELL QUALITY — GREEN-BROWN-NAVY-WINE, ELASTIC-WAIST BAND CORDUROYS:
Sizes 3 to 6 ______ $2.29 Sizes 7 to 8 ______ $2.69
BIB-FRONT STYLE CORDUROYS:
Sizes 3 to 6 ______ $2.49 Sizes 7 to 8 ______ $2.79
Flannel Lined Boxer Corduroys, 3 to 8 ______ $2.98
FLANNEL-LINED JEANS
BLUE BELL QUALITY—Asst. Plain Flannels Elastic Waist Boxers: 2 to 6 ______ $1.69 and $1.98
SUSPENDER STRAPS: 2 to 6 ______ $2.19
BIB FRONT: 2 to 6 ______ $2.29
BOYS: 8 to 12 __ $2.79 & $2.98 14 to 16 ______ $3.49
GIRLS: 8 to 12 ____ $2.98 MISSES 12 to 16 __ $3.49
BLUE BELL "WRANGLER" JEANS
All Sizes of These Popular Western Jeans Now In Stock Again.
GIRLS _____ $2.49 | BOYS' & MEN'S 11 OZ.
MISSES ____ $2.98 | "WRANGLERS" $2.69 to $3.69
FINEMAN'S
F & G CLOTHING CO.
Open Friday Nights 'Til 9 Escanaba

Chinchilla To Go On Market

Chinchilla pelts will go on the market next April, the Upper Michigan branch of the National Chinchilla Breeders Association in meeting last night in Escanaba was told by Charles Dorigan, field representative of the National Chinchill Association.

Dorigan, who had been scheduled to address the group meeting in the Sherman Hotel, relayed his message to the breeders by telephone from Laona, Wis., where he had met with an auto accident. Dorigan was unhurt but was unable to proceed to Escanaba because his car was wrecked.

Fur buyers and advertising agents have been contacted and all of the preparations have been completea to place chinchilla pelts on the market next spring, Dorigan said. All that remains to be done is to have the breeders produce the pelts. Initial offering may be small but will increase with the years.

The Upper Michigan chinchilla breeders received the information with enthusiasm and planned a Dec. 12 meeting at which demonstrations and information on chinchilla pelting will be presented.

Handling of pelts for market and the marketing will be done by the Farmers Chinchilla Cooperative of America. Dorigan has been in Washington, D. C., where he conferred with representatives of the fur industry and the Chinchilla Cooperative.

Ruben Clouse of Gladstone is president of the Upper Michigan branch of the National Chinchilla Breeders Association and presided at last night's meeting in Escanaba.

NMCE To Ask Funds For Much New Construction

MARQUETTE — Northern Michigan College of Education will ask the Michigan legislature next January for an appropriation of $811,743 to finance new construction, special maintenance, remodeling and fire protection projects.

Most costly of the proposed projects is erection of a physical education building, total cost of which will be $1,400,000. The college will ask the Legislature for half the construction cost plus $56,000 for plans and specifications.

Commenting on the proposed building, Northern President H. A. Tape today said:

"There is a big demand for grade teachers to meet the late increase in school population. This demand is going to continue over the next 10 or 12 years. Parents are demanding better training for their children than ever before—which means that prospective teachers must have even better training. This includes better facilities.

"We should plan for an enrollment of not less than 1,500 college students in the future. To this add a slightly increased training school population which will bring the total to about 2,000.

Upper Peninsula Briefs

MENOMINEE — A survey of Menominee shopping habits will be conducted next Monday by the retail division of the Menominee Chamber of Commerce in cooperation with the extension department of the University of Michigan, reports C-C Sec'y John W. Reindl. Information for the survey will be obtained through questionnaires which will be circulated by students in the 4th through 10th grades in all Menominee public and parochial schools.

MARQUETTE— Approximately 500 bandsmen in the Upper Peninsula have enrolled for the first annual Northern Michigan College of Education "band day" event to be conducted in Marquette on Saturday, Oct. 17. Dr. Joseph Maddy, president of the National Music Camp at Interlochen and internationally known musician, will be the guest conductor for the massed band performance, to be given in between halves of the Northern-Michigan Tech football game at Memorial Stadium that night.

NIAGARA—Diabetes Week will be observed Nov. 15-21, when the Marinette-Florence County Medical Society will stage a diabetes detection drive at the Niagara school, where laboratory facilities are available.

LITTLE LIZ

The hand is quicker than the eye, and there are plenty of black eyes to prove it.

"LO AND BEHOLD", an entertaining comedy, will be the first play in the Civic Drama Guild Series to be presented here under the sponsorship of the Escanaba Lions Club. The picture above is a scene from the play, to be presented Oct. 15. Series tickets are now on sale in Escanaba.

Scholarship Set Up For Eisenhower's 63rd Birthday Gift

PHILADELPHIA (AP)—The Eisenhower Exchange Fellowship— a scholarship foundation named in his honor—will be presented to President Eisenhower at his 63rd birthday party next week.

Purpose of the unique fund is the practical training of youthful leaders the world over in those problems which beset their individual countries.

Big Party Tuesday

Thomas B. McCabe, president of Scott Paper Co., said today the fellowship was the work of a special committee who wished to honor the President with an appropriate gift at a huge birthday party planned for him at Hershey, Pa., next Tuesday.

Mrs. Eisenhower had requested that the President not be given anything of personal value at the affair, sponsored by the Pennsylvania State Republican Committee.

The fund committee, which is private and of a nonpolitical nature, has set up a nonprofit corporation administered by a board of 35 trustees. Initial outlay is estimated at $175,000 for 30 one-year fellowships beginning in September 1954.

Age 25 To 40

McCabe said future plans call for nationwide subscriptions and 100 Eisenhower scholarships a year at an annual cost of $770,000.

Citizens, aged 25 to 40, of all free nations including the United States will be chosen on the basis of proven ability in a given field.

The year of work will be "custom-planned" for the individual. Time will be allotted for university study, a week in Washington to meet the President and talk with government specialists in the fellow's given line of work, several months of on-the-job experience in an American factory, farm or other enterprise, a month of travel and consultation with experts in his field.

Offer Adults Class In Driver Training

Adults of the community will be offered a class in driver training which, when successfully completed, will assure the student that he can drive well enough to pass the operator's license test and drive his own car.

Vernon Ihlendfeldt, adult education director, said the class will consist of 10 hours of classroom preparation and up to eight hours behind the wheel for each student. Two types of cars, one with automatic drive and the other a standard shift, will be available to students.

The classes will be held nights after school, after supper and on Saturdays. The instructor will be Conrad Olson of the Escanaba school faculty.

First meeting of those interested in driver training will be held Monday, Oct. 12, in Room 260 at the Junior High School. At this meeting a schedule of classes will be set up to meet the needs of those interested in taking the course. Further information may be obtained by calling 2123.

HILLTOP
DRIVE-IN THEATRE ★ ESCANABA, MICH.
LAST TIME TONIGHT
Comedy With Music!
DORIS DAY and GORDON MacRAE
"By The Light of The Silvery Moon"
Don't Miss it! IN COLOR BY TECHNICOLOR
ADDED
CARTOON - PACEMAKER
"Latest World News"
STARTS FRIDAY
NOW IT CAN BE TOLD!
THE GREATEST STORY OF THE SEA... BY THE GREATEST STORY-TELLER OF THE SEA TODAY!
C. S. Forester's Sailor of the King
STARRING
Jeffrey Hunter · Michael Rennie · Wendy Hiller
ADDED
"Little Wise Quackers" Cartoon
"Madison Sq. Garden" Special
NOTE — The Kiddieland— Snack Bar and Box Office Opens at 7:00 p. m.
1—Show Only Starting at 8:00 p. m.

Pipeline To Be Given Tests In About Two Weeks

IRON RIVER — The 640-mile crude oil pipeline between Superior, Wis., and Sarnia, Ontario, a segment of which runs through Iron county, will be given its initial test in about two weeks, officials of the Lakehead Pipeline company, Inc., have announced.

Water will be pumped into the line until it fills about 125 miles of the 30-inch pipe. The water will be followed by the first crude oil.

Use of the water, pumped through the pipeline under pressure greater than that which will be used in normal operations, will provide a method of testing the line for any defects.

The extension of the huge Canadian pipeline from Superior to Sarnia will make the present route from Alberta a total of 1,765 miles long. It will provide an all-pipeline route from Western Canadian fields to the Sarnia refineries, greatly reducing the use of Great Lakes tankers from Superior to Sarnia.

Near Completion

The original pipeline, bringing oil to Superior storage facilities for trans-shipment, was constructed at a cost of more than $90,000,000. The Superior-to-Sarnia extension is estimated to cost about $77,000,000.

Facilities in Superior will include a $2,000,000 pumping station to speed the flow of oil.

Another $1,000,000 pumping station will be established here, about a quarter of a mile north of the Homer mine. This station, construction of which may be started next year, will be used when 100 per cent capacity is reached.

Funeral Services Were Held Oct. 6 For Mrs. Lacasse

Mrs. Fred LaLonde, 1402 1st Ave. N.; Mrs. Walfred Broman of Escanaba, and Herman Joseph Dupont, 1915 5th Ave. S., have returned from Blind River, Ontario, Canada, where they were called by the serious illness of Mrs. Pierre Lacasse.

Mrs. Lacasse pased away Oct. 4, and funeral services were held Oct. 6. Burial was made in the Blind River Cemetery.

She is survived by her husband; one step-son, Stanley Bougie and one sister, Mrs. Fred LaLonde of Escanaba. Cousins of Mrs. Lacasse are Mrs. Walfred Broman, Mrs. Pat Olson, Ted, Ben, Willie, George and Neil Bougie and Fred Bordeau, all from Escanaba.

HIGH-ALTITUDE CIVILIAN ENTERPRISE—A 12-foot-long, two-stage rocket, believed to be the largest ever built by a non-military organization, soars skyward over California's Mojave Desert. Separation of the booster stage is clearly defined in the smoke trail of the missile. The test was held under the supervision of the Reaction Research Society.

Patriarchs Militant Commander To Visit Escanaba Saturday

George J. Marsh, Dept. Commander of the Patriarchs Militant, I. O. O. F., of Michigan and members of his staff will visit in Escanaba Saturday, Oct. 10. They will inspect the local detachment, Canton Hiawatha No. 48, Saturday evening.

The Patriarchs Militant is the military and chivalrous degree of Odd Fellowship, and it is the uniformed branch of the Order.

Arrangements for the meeting are being made by the local unit for this annual event of their organization. Members from all sections of the Upper Peninsula are expected to be in attendance for the occasion.

Van Buren was the first U. S. President born after the Declaration of Independence and Tyler the first born under the U. S. Constitution.

Midway Theatre
Powers-Spalding, Mich.
Last Times Tonight
PICKUP ON SOUTH STREET
Richard Widmark and Jean Peters
Also
JET JOB
Stanley Clements & Elena Verdugo
Cartoon and News
At 7 and 9:15 CST

THANK YOU!
The Al Olsons on the Escanaba River, growers of fine Gladiolus and Bulbs, say it is indeed a privilege to extend our heartfelt thanks to you, our customers, for your generous patronage this past season.
Our efforts have been to individualize your wants. We hope we have served you well. To our bulb customers we say, "We hope your garden grew as nice as ours."
The Al Olsons

Progress Made In Charter Revision; Will Meet Tonight

The Escanaba Charter Revision Commission will meet at 7:30 tonight in City Hall to review remaining chapters of the proposed revised charter before making final preparations to submit the proposed charter to the governor for approval and to the people for adoption in referendum.

Carl Sawyer, Charter Revision Commission chairman, will preside at tonight's meeting.

Following tonight's review and discussion of the remaining chapters of the proposed charter, which have been presented in their entirety in the Daily Press earlier this week, the Commission will compile and index all of the chapters.

The proposed revised charter will then be perused by the city attorney and then be submitted to the governor of Michigan for approval or disapproval, as required by law.

The proposed revised charter must be on file in the office of the city clerk for 60 days prior to the charter revision election, in which the voters of the city will have the opportunity to accept or reject the new charter.

Escanaba Charter Revision Commission was elected April 6, 1953, and held its first meeting April 14 for organization and immediately began work in the preparation of the revised charter. Comprising the Charter Revision Commission are:

Carl Sawyer, chairman, Atty. Wheaton Strom, Miss Nina Ley, George Embs, Mrs. Kay Gunderson, Hilmer Johnson, Donald Moreau, Lowell Hebbard and Carl F. L. Johnson.

The Charter Revision Commission members serve without pay.

HUNTERS!
REMINGTON GAMEMASTER Slide Action Repeating Rifle—Model 760 —cal. 300 Savage—with K2.5 adjustable Weaver Post—Hair Scope on detachable Packmayer. Side Mount — two 5-round clips — fitted carrying case, complete maintenance kit and full box cartridges. Guaranteed never fired except to sight-in. Must sell to settle owner's estate. May be seen this SATURDAY MORNING ONLY at Jake Brumbaughs' barber shop ½ mile north of Paper Mill on County Road 426.

B & D
DRIVE-IN Theatre
Last Times Tonight
a SPOONIN' CROONIN' DELIGHT!
DORIS DAY
GORDON MacRAE
By the Light of the Silvery Moon
COLOR BY TECHNICOLOR
FRIDAY
ALL NEW... ALL WONDERFUL ADVENTURES
KATHRYN GRAYSON
GORDON MacRAE
"Desert Song"
COLOR BY TECHNICOLOR
STEVE COCHRAN
RAYMOND MASSEY DICK WESSON
TWO SHOWS—7:30-9:30

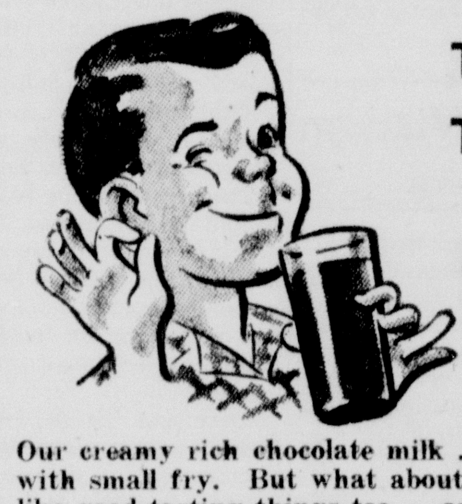

The Best There Is!
Chocolate MILK
Our creamy rich chocolate milk . . a long time favorite with small fry. But what about Mom and Pop? They like good tasting things too . . and get as much benefit from this enriched form of health-protecting milk. Order enough of this delicious chocolate milk for the whole family. Do it now!
Phone 1860 Today!
ESCANABA DAIRY
115 S. 14th St.

PRICES ARE BORN (BUT NOT RAISED) AT NORM'S...
You'd be smart to take advantage of our "newborn" low prices every day.
Let's see now . . . here are some deals the stork just delivered. SIRLOIN or CLUB STEAKS, tender as you like them, 43c a lb.; ROUND STEAK, cut from good grade beef, 53c per pound; ROLLED BONELESS RUMP ROAST OF BEEF, just 49c; BONELESS BEEF STEW at 47c; SHORT RIBS or BOILING BEEF only 19c. Just delivered in any weight by (the best beef surgeon in town) BEEF ROAST (Waste free) 35c a lb.; LEAN MEATY PORK HOCKS (excellent for boiled dinners) only 29c. Check these outstanding values on OUR LAMB SALE NOW IN PROGRESS: LAMB SHOULDER ROAST, only 35c; LAMB STEW, whole or half (average weight, whole 40 lbs., half, 20 lbs.) 35c lb.
Notes to remember: Our parking area is well lighted and spacious; we are north Escanaba's Utility Pay Station; we have more good buys listed in our IGA ad in this paper.
Here are some prices just arrived, (the stork really looks beat up with this load, prices and visibility were so low he couldn't get any altitude) ARCO COFFEE, drip or reg. 2 lbs. $1.75; MARGARINE, 5 lbs. $1.00; s'tuna time, TUNA FISH, 5 cans for $1.00; Nurse "Erma" says its Octuplets! 8 cans of MOONLIGHT BAY PEAS, only $1.00; MIDWEST CATSUP, 8 bottles for $1.00; FRUIT COCKTAIL, 5 cans for $1.00; FRESH WALNUT MEATS, 89c lb.; PASTEURIZED MILK, 2 qts. 35c; ENERGY BREAD large 1½ lb. loaf, 19c and LARD at the new low price of 2 lbs. 39c.
Those are just a few of the big buys now available here. Let us remind you to support the Lions Club Sight-Savings Program by purchasing a ticket for the Civic Drama plays.
NORM'S SUPER IGA MARKET
1130 Stephenson Ave.

TOPS for Warmth
TOPS IN QUALITY...
TOPS IN VALUE...
Big New Selection
Men's & Boys' Jackets
MEN'S
$9.95 to $22.95
BOYS'
$6.29 to $8.95
The biggest selection of jackets in town . . . Dress jackets and sport jackets for men and boys . . . Solid colors, plaids, trimmed and untrimmed, lined and interlined . . . Some with parkas. Complete range of sizes now in stock. Buy your jacket now . . . Famous makes at budget prices, including the new White Stags for fall and winter: Gabardines, corduroys, wools, wool mixtures, coverts, water repellent fabrics, leathers. You'll find the jacket you want here!
Just Arrived! All Wool
PENDLETON SHIRTS
$12.95 & $13.95
The new Pendleton shirts for men are here. Gorgeous plaids in bright and subdued colorings . . . solid colors, line checks, etc. Make your selections now while stock is complete.
Use Our Lay-Away Plan!
Lauerman's
OF ESCANABA, INC.

Escanaba Daily Press

An Evening Newspaper Published Daily Except Sunday by the Estate of John P. Norton, Deceased

James G. Ward, Jr., General Manager — Ken L. Gunderman, Editor

Editorials—

It Takes A Callous And Vicious Mind To Kidnap And Kill A Child

IT is a shuddering thought to concede that there are people in our country with the callousness and the viciousness to kidnap and murder a six-year-old child for ransom money.

The kidnaping and murder of Bobby Greenlease constitutes one of the most horrendous crimes in American history. It parallels the Lindbergh child kidnaping and murder of two decades ago, a crime for which John Hauptmann was executed.

Bobby Greenlease is dead, shot through the head by a kidnaper who is wholly without conscience and who is totally lacking in human decency.

Fortunately, Bobby's kidnapers have been captured by the alert sleuthing of the Federal Bureau of Investigation. And they have been captured with all the evidence needed for their conviction. The murderer has admitted shooting the child.

The speed with which the FBI has wrapped up this tragic case should serve as an effective deterrent to any others of criminal mind who may conceive the thought that kidnaping for ransom is a quick way to easy money. Fortunately for society, there are few persons in the world who are so lacking in moral decency that they would conceive of a crime of similar nature.

It may be assumed that the laws of justice will effectively rid society of the Greenlease kidnapers.

Closing Of Ward's Is Economic Blow

THE closing of Montgomery Ward's store in Escanaba is a sharp economic blow to the community. Whether the store will be closed for long is anyone's guess. A dire prospect is that the company may decide to withdraw completely from this city.

The company itself has given no indication of its plans. Presumably the company's future in Escanaba is dependent upon developments in the approaching few weeks. The company is shipping out to other stores in its organization merchandise that has been displayed here, merchandise that cannot be sold locally because of the labor dispute.

All of us hope that a way may be found to resolve the labor differences and to restore normalcy in the company's operations in Escanaba. Montgomery Ward's has played a major role in the retail market of Escanaba for many years and has helped Escanaba to attain a reputation for being the retail trading center of the Upper Peninsula.

Other Editorial Comments

SPEED THE SEAWAY!
(New York Times)

There is no longer any doubt that the Seaway and the hydroelectric projects are highly desirable. The Seaway will mean opening the St. Lawrence and the Great Lakes to fairly large ocean-going freighters —in other words carrying a great sea highway 1,000 miles into the heart of the North American continent.

The hydroelectric project means about 2,200,000 desperately needed horsepower for New York, New England and Ontario.

The aspect of our relations with Canada should be considered. The Canadians are going to build th seaway whether we join them or not, but the Seaway is dependent on the hydroelectric project and our northern neighbors are indignant over the unconscionable delays on this side of the border.

They and the American public have a right to a clean-cut decision one way or another without unnecessary delay. If the private interests feel they have a valid case, let them take it to the courts right away.

RARE TRAVELERS
(Christian Science Monitor)

A mere score of big, beautiful birds are about to take a long trip, and we are asked to help them make it safely. North America's largest migratory birds, the whooping cranes, will soon be heading south from Canada to their wintering grounds at the Arkansas National Wildlife Refuge on the Gulf Coast of Texas. Americans and Canadians everywhere and especially all along the route are being alerted by the National Audubon Society and the Interior Department's Fish and Wildlife Service to protect these now rare travelers, seriously threatened with extinction.

Only 21 of the whooping cranes are left. Since 1913 it has been a federal offense to molest them, but their fight for survival even so has been an uphill one. Last year two were shot down during migration, one in Saskatchewan and one in Kansas.

The whoopers stand four feet tall and have a wing spread of seven feet. Their traditional route is from the Northwest Territories into the Prairie Provinces of Canada, down through the Dakotas, Nebraska, Kansas, Oklahoma, into Texas, with a major stopover along the Platte River in Nebraska to rest and feed.

The big birds you see passing overhead may be a flock of snow geese, white pelicans, American egrets, or whistling swans, any of them worth seeing. But, again, they just may be that dauntless remnant of 21 remaining whooping cranes, and, if so, especially deserving a prayerful salute of Godspeed and Happy Landing!

Do you ever wonder if moths are having as good a time in your winter clothes as you had in them during the cold days?

'Twould be a happier world if there were enough smiling faces to go around.

Words, Wit & Wisdom

By William Morris

Along about this time of year many parents write to ask what dictionary they should buy for their sons and daughters in grade school, high school or college. Twenty years ago the answer was easy—"Buy either Merriam-Webster or Funk & Wagnalls and you will have a dictionary of proven merit. Avoid cheap 'drugstore' dictionaries. Your child deserves only the best."

So would my advice have run in the 1930's. Today, thanks to extraordinary activity on the part of the nation's publishers, there are many more fine dictionaries —so many that it would be impossible for me adequately to evaluate them all in this space.

The parents of the young grade-school child have a choice of several colorful and well illustrated volumes—the three best being "The Rainbow Dictionary" (World Publishing Co.), "The Picture Dictionary for Children" (Grosset & Dunlap) and "The Illustrated Golden Dictionary (Simon & Schuster). In this age bracket, especially one should avoid cheap, poorly edited books because the harm done to your children who are just beginning to use books as tools can be great.

For children in grades three to seven, the Funk & Wagnalls Junior Dictionary and the Thorndike—Barnhart Junior Dictionary (Doubleday) can both be recommended for clearness of definitions, large type and copious illustration.

The junior-high and high-school pupil can benefit from home use of the Thorndike—Barnhart High School Dictionary; Words, the New Dictionary (Grosset & Dunlap), or the more extensive Funk & Wagnalls Student's Dictionary. Indeed, more advanced students can profitably use one of the college-level dictionaries such as the excellent Merriam-Webster Collegiate (certainly the most widely used desk dictionary in America), the top-notch Funk & Wagnall's New College Standard and the equally admirable American College Dictionary (Random House).

One word of caution though, especially for parents of grade-school children. While every single one of these dictionaries is a valuable book of reference, some teachers have strong likes and dislikes among them and it may be well to check with your youngster and find out whether the teacher has made a definite recommendation as to which dictionary she wants her pupils to use.

The Doctor Says . . .

Many Questions Involved in Having Tonsils Removed

By EDWIN P. JORDAN, M. D. — Written for NEA Service

Whether to take the tonsils out or leave them in is a question faced each year by thousands of parents and physicians. Each time the problem is a little different.

For example, one correspondent writes that her five-year-old daughter has been advised to have her tonsils and adenoids cut because she averages an infection per month. She is reluctant to have this done and wonders what might happen if she decides against it.

Anohter writer says that her doctor has advised a tonsillcomy on her six-year-old daughter after one attack of tonsillitis and wants an opinion on tonsillectomies on children as young as this girl.

Obviously, the physician on the spot is in a better position to decide, but it can be stated that the age of these two girls is no reason against removing the tonsils and adenoids. In fact, it is often easier on the very young than later, as they forge about it more rapidly.

As to the question of a parent's deciding against tonsillectomy, this seems a little unwise since the physician probably knows more about the need for removing the tonsils than she does. If it is not done she runs the risk of having the girl get more infections of the tonsils with an increased likelihood of developing complications which may be more difficult to treat later on.

REASONS PRO AND CON

There are some recognized reasons for not taking out the tonsils. Among these are the presence of acut inflammation, tuberculosis of the lungs, several blood disorders, and diabetes.

The reasons for taking out tonsils are not always so clear-cut. Frequent attacks of acute tonsillitis and difficulty in swallowing, breathing or talking caused by enlarged tonsils are good reasons.

Infection of the middle ear is usually reason enough to remove them also. If there is cause to believe that chronic infection of the tonsils is causing Bright's disease, arthritis, or other difficulties elsewhere in the body they are better removed.

Merry-Go-Round

By DREW PEARSON

WASHINGTON—Ex-Congressman Donald O'Toole of Brooklyn makes no particular secret that he is from Brooklyn, and also that he's a staunch Dodger rooter. However, when he visited the Vatican last year he didn't go out of his way to advertise it. In fact, when granted an audience with the Pope, O'Toole didn't even mention it.

His Holiness, however, had been told in advance, as he is regarding all visitors, the congressmen's city of origin.

Congressman O'Toole has his mind far from Brooklyn during the audience. He had sat for a minute or two outside the Pope's audience room, admiring the majesty and solemnity of the furnishings, the Venetian clock, the portraits dating back to the early Roman days. These and other matters pertaining to the church were in his mind as he talked to the Pope, when suddenly, out of the clear blue, his Holiness remarked:

"Mr. O'Toole what's the matter with the Dodgers?"

The congressman explained that the Dodgers were just as good as ever, but had some unlucky breaks, plus the opposition of a powerful conglomeration of Yankees.

NEXT TO THE CAPITAL

Squeezed up against the overflowing District of Columbia and virtually a part of the nation's capital is a crowded, busy slice of suburban Maryland known as Prince Georges County.

There thrive prosperous numbers rackets, roadhouses and dubious night clubs, sometimes almost cheek-and-jowl with respctable residences. There, also, irate citizens have long tried to clean up a situation wherein law enforcement officers have winked benignly at the demiworld.

Three years ago the deputy sheriff—a former sheriff—of Prine Georges was exposed in this column for having taken payoffs from the gambling fraternity. Eventually he pleaded "no contest" in an income-tax prosecution. Following this, irate Republicans last November threw the Democrats out. Today law and order in bustling, expanding Prince Georges County is under Maj. F. Allen Richards, whose back history and current operations are interesting, to say the least.

Queried by this column regarding a certain incident involving him, Major Richards fumed:

"Whoever says that is a — — lying — — — —!

"And you had better not print that story," he stormed. "I can make you wish you hadn't. I have aces back-to-back with no pairs showing, if you know what I mean."

The incident which the police chief did not want recorded in the public press occurred shortly after midnight on April 22 when Richards was seen necking in an automobile parked outside 2800 Colebrook Drive in Hyattsville, Md.

Nearby stood an innocent bystander waiting for a bus. Suddenly the police chief jumped out of the car, strode up to the bystander, whipped out his gun, and jammed it in his ribs.

"What the hell are you doing here?" rasped Police Chief Richards, who wore no uniform and showed no identification, though he announced himself as a police officer.

"I'm waiting for a bus," meekly replied the scared bystander.

Richards decided not to press the point, withdrew his gun and followed his lady friend, who had disappeared into the house on Colebrook Drive.

The bystander, Richard Ellingboe of 3800 Porter Street, Washington, didn't know what to make of the incident. But being a law-abiding citizen he went into a neighboring house, called the Prince Georges police, and reported what had happened. Naturally he had no idea who had stuck a gun in his ribs, but the desk sergeant did. He recognized the license tag of his boss's car and asked Ellingboe if he still wanted to press charges. Ellingboe decided it was better not to tangle with the police and told the desk sergeant that he wouldn't proceed further.

Maryland police, when queried, admitted the call had come in and that it was dropped when it became apparent their boss was involved. Ellingboe, when questioned, confirmed the incident, said he had been minding his own business on a street corner waiting for a bus when the police chief jumped out and poked a gun in his ribs. He said he was not spying on the police chief and his lady friend, but that he couldn't help noticing the unusual fact that the car's headlights were on and the motor running.

The above incident, in itself, is not particularly important. It merely indicates the general behavior of the man appointed to clean up the heterogeneous southern flank of the nation's capital. Other more important incidents are involved in Chief Richards' career. This column will publish more about that career in the near future.

Note — The address, 2800 Colebrook Drive, is the home of Hugh Charles Desadio, a friend of Police Sergeant Lee Pumphrey, fair-haired boy on Chief Richards' police force. Apparently the place had been arranged as a tryst for the police chief and his lady love, who is the wife of a man living on University Lane.

Into The Past

10 YEARS AGO

Escanaba—The city council, after much discussion pro and con, adopted a curfew ordinance requiring youngsters under 16 to be home after 10 each night.

Manistique—Sheriff Hewitt received a Japanese 25 calibre rifle send to him by his son Jack, who is serving in the Army.

20 YEARS AGO

Lansing—Two Upper Peninsula parks will be open during winter months according to announcement by the state conservation department. They are the Wells State Park in Menominee county and Fort Wilkins State Park in Keweenaw county.

Perronville—The tenth anniversary of the appointment of Father Thomas Dengracz as pastor of St. Michaels church here will be the incentive for a jubilee celebration in which members and friends of the parish will take part.

Swarming Time Again

Farm Fantasy Exploded; It's No Dream Place For Retired Man

By RICHARD KLEINER

NEW YORK — (NEA) — Old MacDonald, the well - known farmer, had his hands full, ee-i-ee-i-oh. Every farmer does. Which is why experts on the problems of the aged take a dim view of a farm as a place for a retired couple to go.

Many people dream blissfully of spending their declining years on a farm. It's a nice dream, but Thomas C. Desmond, who has headed a legislative committee studying the problems of the aging, calls it a "farm fantasy."

This farm fantasy, he says, "attacks millions of city folks who think a boar is a dull person and a sow is a drunk."

What is most fantastic is the complete ignorance most people have about farm life. Too many elderly persons buy a farm figuring that all they have to do is sprinkle a few seeds and come back in a month or so and harvest the crops. Desmond points out it isn't quite that simple. Even young, husky farmers have a hard job making a farm pay, and for an old, inexperienced city man, it's doubly tough.

* * *

If you've gotten your idea of farming out of an old seed catalog or a wayward pink cloud, you're in for some unpleasant surprises. There is, for example, nature. A pack of dogs can kill your chickens, your cows can get Bang's disease, your oranges can be frost - killed, or it can forget to rain on your snap beans. A couple of bad years and your savings can vanish.

"A farm," says Desmond, "is at best a gigantic gamble, wherein you're betting not only on yourself but on nature."

There is more work on a farm than meets the milking stool. There's no landlord around. A leaky roof or a cantankerous pipe or a flat tire is your responsibility. And, while you may like the picture of yourself scattering feed among your flock of leghorns, how about the picture of you lugging hundred-pound sacks of feed back from the feed store?

To meet competition and make a farm pay nowadays calls for mechanical operation. If you drive, maybe a tractor seem like a snap. But have you ever tried to attach a cutter bar to the machine? Or did you spend a day bouncing over the fields on the none-too-comfortable tractor seat in the hot sun? And haying—that's a chore to make you wish to unretire.

* * *

There are other factors. Farm life is endless; no more vacations. Farm life is lonely; no walking down to the corner store or stepping across the hall to chat with the neighbors. Sure, a farm is peaceful, but the price of that peace is isolation that jars a city dweller. And doctors are scarcer, which is important in later life.

Desmond, writing in the 1953 report of the New York State Joint Legislative Committee on Problems of the Aging, says you should ask yourself these 10 questions. If you can answer yes to six of them, you've got a fair chance of finding idyllic retirement on a farm.

1. Were you raised on a farm?
2. Have you tried farming?
3. Are you strong and healthy?
4. Are you a self - starter who doesn't need someone pushing you to clean up the laying pens, repair the milk pump or spread lime
5. Can you get along without farm income? Or can you support yourself for two years in case disaster hits your crops or livestock?
6. Does your wife like farming?

* * *

7. **Are you handy** with tools? Can you make simple repairs on your car?
8. Are you more of the quiet, introvert type than of the extrovert type that needs companionship? Do you like to deal with things rather than people?
9. Are you a stickler for details, likely to fuss to keep your pens clean, insist no farm neighbors tramp through your barns spreading disease from their herds or flocks, keep to a spray schedule, make and use a crop-rotation plan
10. Do you have good business sense? Can you keep books? Do you know how to buy and sell at a profit?

Too many no answers, and you'd better retire in the city.

THE FARMER HAS HIS HANDS FULL: And a farm's no dream place for a retired man, says an expert on problems of the aging.

So They Say

My views may be stern, but I believe that those who collaborated and the signers of false confessions should be immediately separated from the service under conditions other than honorable.—Sen. Richard Russell (D., Ga.) urges strong action against "progressive" POW's.

* * *

What makes good people turn criminal? . . . I am not in a position to give an expert opinion. —Dr. William Menninger, World War II psychiatrist, says he can't tell why 23 U. S. POW's refused repatriation.

* * *

I thought the Russians had come. Then like a fool, I rushed outside with the others and the smoke looked like an atom bomb. —E. J. Fornes, Buffalo, N. Y., on his reaction to chemical explosion at Lucidol in Buffalo.

* * *

I don't blame any of those boys for admitting anything. The Reds can make anyone admit anything if they have time enough to work on him. —Lt. Donald L. Pape, Boise, Ida., on U. S. POW's who confessed to "germ warfare" against Reds.

We have to understand the basic pillars of our American foreign policy and support them regard less of partisanship. —Ex-President Truman.

* * *

He (La Starza) was a lot tougher than I expected and there were several times when I thought he would go down before he did.—Rocky Marciano, heavy king.

* * *

Sweden was an important factor in the settlement of what is now the United States, having founded a colony on the Delaware river in 1638.

* * *

Queen Elizabeth II was the first English queen since Queen Anne, who reigned nearly 250 years ago, to race horses in her own silks.

* * *

The tithe — giving a tenth of produce to the Church — began in ancient times as a government tax and was later extended to religion.

* * *

By 1954, California expects to import enough natural gas from Texas to produce power equal to that produced by 28 waterpower projects the size of Hoover Dam.

Ocean steamers can sail 2,000 miles up the Amazon.

Good Evening . . .

By CLINT DUNATHAN

FEDERAL AID—The Citizens Research Council, formerly the Bureau of Governmental Research, presents some vitally important information in connection with a controversial subject—federal aid.

The subject is more than controversial if measured in dollars and cents, for the Citizens Research Council reports that $144,470,510 in federal aid was poured into Michigan in 1952. For the Council notes:

"Federal aid programs and state aid programs lead toward centralization of governmental power in the higher units of government—something not favorably viewed by the architects of the American federal system.

"It is time to analyze federal-state relations and state-local relations with a view to strenghening the responsibilities of local and state governments by assigning to each level of government the functions best performed by it together with the means of raising taxes to support the functions."

* * *

RESPONSIBILITY — Congress in last session approved a 25-member commission to study relations between the federal government and the state and local units.

President Eisenhower appointed Clarence E. Manion, former dean of the University of Notre Dame Law School, as chairman.

Purpose of the study is to pinpoint "which governmental activities are the responsibility of the U. S. and which belong to the states."

At present there is thought to be too much overlapping wiht consequent waste and loss of responsibility, reports Citizens Research Council.

* * *

WHERE IT GOES—It is sufficient to consider only the federal aid that enters Michigan as an illustration of the problem.

The total $144,470,510 in federal aid received in Michigan in 1952 was distributed under 52 programs. There were 10 other federal aid programs not operative in Michigan.

And of this total, $48,541,358 went last year for veterans programs; $45,893,084 for welfare; $13,213,872 for agriculture and conservation; $12,130,045 for transportation (ranging from public roads to airports and not including railroads); and lesser amounts for defense, education, health, labor and employment, and miscellaneous.

The largest single item in federal aid to Michigan was for veterans bnefits and the second largest was for old age assistance.

* * *

THE CRITICS—Everyone is against sin and taxes, yet the Citizens Research Council notes that the extent of antipathy depends on personal interest.

"The attitude a citizen has on federal aid varies with the extent of his interests in one or more of the 60-odd active federal programs.

"A businessman may see little point in billions paid under the agriculture conservation program in a year of highest consumer prices—but as a sportsman he may sympathize with more than a half-million dollars for wildlife restoration.

"A realtor may be critical of a $104,000 grant to cover operating deficits of federal housing projects in the state—but as a school board member in an area of new war plants, he may be happy to see local school districts receive $616,000 for school surveys, construction, operation and maintenance."

* * *

BACKGROUND — The earliest federal aid program that is still in existence was begun in 1879—73 years ago. The latest—and there were several—was begun in 1951.

The last 18 years has seen Michigan receive $2 billion in direct payments to its citizens and in grants to the state or local units of government.

The oldest program, aid for education of the blind, is only a minor part of the entire program of federal aid to Michigan.

Between 1934 and 1951, Michigan received federal aid under no fewer than 123 major programs in amounts ranging from $20 to more than $352,000,000.

Often there are several parts to any given program. Lines of authority are sometimes vague. The 62 major active programs now actually represent 90 component programs.

* * *

FISCAL PROBLEMS—Federal aid to states not only makes it difficult to fix responsibility for programs and expenditures, but the fiscal management problem at the state level is complicated.

Budgeting and reporting of federal aid money by Michigan state agencies is varied, involved, not complete and not consistent, notes the Research Council. And in instances it encourages spending.

"For example, in some instances larger automobiles have been purchased than the state would normally buy, because federal funds were used."

These are but some of the complications that develop when the twin functions of raising money and spending money are separated. The search for a strong local governmnt, for a healthy state government, must be viewed in relationship to the problem of federal aid and centralization of government in Washington.

After a crackup, a road hog is always the first to squeal.

ESCANABA DAILY PRESS
Office 600-602 Ludington Street

Entered as Second Class matter April 4, 1909, at the postoffice at Escanaba, Michigan, under the Act of March 3, 1879

Member of Associated Press

The Daily Press is the only daily paper printed in an exclusive field of 50,000 population covering Delta, Schoolcraft, southern Alger and northern Menominee counties thoroughly with branch offices and carrier systems in Manistique, Gladstone and carrier service in 23 other communities

Advertising rate cards on application

Member Audit Bureau of Circulation

National Advertising Representative
Scheerer & Co
141 East 44th Street, New York; 35 East Wacker Drive, Chicago 3049 East Grand Blvd. Detroit

SUBSCRIPTION RATES

Upper Peninsula by mail, one month $1.25, three months $3.25; six months $5.50; one year $10.00

Outside U. P., one month $1.25 three months $3.75; six months, $7.00, one year $13.00

Motor route: one month, $1.50, three months $4.00; six months, $7.50; one year, $15.00.

By carrier: 35 cents a week.

HOME SUPPLY

1101-03 LUDINGTON STREET, ESCANABA

phone 644

RUGS · FURNITURE · APPLIANCES

Here Is Big News For You

Home Supply's Fall Harvest Sale. Last June at the summer furniture show we contacted the world's largst furniture manufacturers... Simmons... Kroehler... Berkline... Bigelow ...and many others. And through their cooperation we are able to bring you the finest quality merchandise at savings to you. Stop in the store... you will be pleased to see the values awaiting you... at Home Supply!

HARVEST SALE

Simmons Roll-Away Bed
Easily stored, full twin size, complete with a good inner-spring mattress and adjustable head end. Really comfortable.
$39.95

All Wool Blanket
Heavy, fluffy, soft, all wool. A warm blanket, with 3 inch rayon satin binding. Choice of colors $9.95

Cedar Wardrobe
Solid cedar door, sides, top and bottom. High gloss finish, metal door pull, storage compartment.
$47.95

7-Drawer Desk
Kneehole desk has 7 roomy drawers, walnut finish. Ideal for living room or den.
$39.95

YOU REAP THE HARVEST!

Modern TABLE LAMP — Trimmed in 22 Karat Gold

Get Yours Today!

Rare Value at this Low Price!

China Base in Your Choice of Decorator Colors.
- BLACK
- CHARTREUSE

30-INCHES TALL

SAVE NOW — FOR $1.00 WITH THE PURCHASE OF $39.95 OR MORE

Room Brightness for The Home

This Lamp $1.00 With Purchase Of $39.95 Or More

Drum Table
So equisitely styled, so expertly detailed, so richly finished. Durable, too. 29 inch diameter, complete with drawer.
$27.95

Neat Plastic Chair $10.95
Chair has hardwood frame covered with plastic that won't chip or peel. Cleans in a jiffy. Choice of red, chartruse, green, yellow, cocoa or grey.

Chrome Dinette
Gleaming chrome, easy to clean, sturdy construction. Has plastic top, chairs have matching plastic upholstered seats and backs.
$69.95

Tea Cart
It makes entertaining so easy... and it's nice for the family, too. Available in limed oak or mahogany.
$25.95

Thayer Upholstered Baby Carriage
Has upholstered body and rail, white rubber tires, safety stand, all weather fabric. Folds in 1 motion.
$39.95

Lullaby Deluxe Crib
Six-year size crib has double drop sides, adjustable spring and plastic safety teething rail. Positive locking, northern hardwood construction. Decorated.
$39.95

Terrific Buys In 9 x 12 Ft. RUGS
Large 9x12 size, all wool face, wonderful for any room in the house. Choice of green or grey. Famous Glamorug.
$39.95

Famous Berkline Rocker
Big, roomy and comfortable. Choice of colors, full coil spring construction, extra heavy padding with rubberized hair.
$39.95

CHROME KITCHEN CART
Choose from a wide variety of colors, each skillfully enhanced by the chrome trim.
$12.95

Join The Crowds at Home Supply's Big Harvest Sale!

Bunk Bed Outfit with Ladder and 2 Springs
Unfinished so you can match any odd pieces, complete with guard rail, ladder and springs. Can be made into twin beds $39.95

Baby Chifforobe
Plenty of space to hang baby's little clothes, as well as lots of needed drawer space. Unfinished so you can finish it to match your color scheme.
$39.95

Kroehler All Purpose Chair
Luxuriously tailored in jacquared frieze. Choice of 6 smart colors. Cushionized for lasting comfort. Equipped with 4 easy-rolling casters.
$39.95

5 Pc. Card Table Set
Sturdy table with plastic top. Four matching chairs, with upholstered chairs. Choice of colors
$19.95

Unfinished Chest
You make it beautiful... and it has utility. The four drawers give you plenty of room. Sturdy construction.
$19.95

Canada Blamed For Pollution

OTTAWA, Ont. (AP)—Michigan wheeled up its big guns today at a meeting of the International Joint Commission in an attempt to secure stricter American-Canadian enforcement of anti-pollution controls along the border waters.

Gov. G. Mennen Williams of Michigan appealed "to this high tribunal to use the express and implied powers vested in it by treaty to bring about a cessation of the defilement of these waters by industrial and municipal wastes originating on the Canadian side of the boundary."

Millard's assistant, Nicholas V. Olds of Lansing, said:

"The dilemma which we in Michigan face is this — knowing that municipalities on the Canadian side of the border have made little or no progress toward finding a solution to the abatement of their wastes, can we equitably and morally press forward our efforts against our American municipalities toward elimination of their wastes in these waters."

Olds filed with the commission a report which he said showed substantial progress by Michigan in cleaning up its pollution of the St. Clair and Detroit rivers.

The Michigan delegation is aiming its fire at claimed pollution of those rivers by Sarina, Ont., industries. They contend it is being enhanced by completion of an Alberta-to-Sarina oil pipeline which will expand refinery activities in Canada.

AT DAV CONCLAVE—James Riley, treasurer of the Soo Chapter, DAV, presented a check from his chapter to A. LaBrecque, Iron Mountain, national hospital chairman, to assist veterans at the VA hospital, Iron Mountain, when the DAV met in Escanaba recently. Others in the picture are Clarence Riggs, Sr., Soo; Elmer Massey, executive committeeman, Soo, and Wm. Peters, Escanaba, third junior vice commander, Department of Michigan (Daily Press Photo)

Altar Society At Nahma Plans Bazaar

NAHMA—At their meeting at the club house on Tuesday evening, members of the St. Anne's Altar Society planned a bazaar which will be held Oct. 24 at the Civic Center. Fish pond, parcel post, homemade candy, fancywork and lunch will be features of the bazaar. Members serving on the committees include Mrs. Harry DeRosier and Mrs. Fred Olmsted, parcel post; Miss Mary Krutina, home made candy; Mrs. Ed Sheedlo and Mrs. Antone Deloria, fancywork and aprons; Mrs. James Krutina and Mrs. Edwin Peterson, fish pond; Mrs. Vital Hebert, Mrs. Harry Smith and Mrs. Ivan Schafer, lunch. Other members helping will be Mrs. Reginald Hebert, Mrs. William Mercier, Mrs. Hector Gagnon, Mrs. Henry Sargent and Miss Dorothy Brown.

A social followed the business meeting with Mrs. Homer Beauchamp as hostess. Prizes for cards were won by Mrs. Fred Olmsted in bridge and Mrs. Martha Ward in 500. Mrs. Antone Deloria will be the hostess at the next meeting. Mrs. Eli Bedard of Detroit was guest at the meeting.

Briefs

Mr. and Mrs. Fritz Gemuenden and daughter have returned to Flint after a visit with his parents Mr. and Mrs. Nick Gemuenden.

Mr. and Mrs. Melvin Druding of Detroit visited during the weekend with friends here. They have been visiting relatives and friends in Gladstone.

Miss Margaret Gereau and Fritz Gereau of Green Bay spent the weekend at their home here.

Actor Nigel Bruce Dies In California After Heart Attack

SANTA MONICA, Calif. (AP) — Nigel Bruce, 58, veteran actor of stage and screen who was best known for his portrayal of Dr. Watson in the Sherlock Holmes movie series, died today in St. John's Hospital.

He entered the hospital last Sunday night after a heart attack. Dr. Douglas Ford, his physician, said death was due to coronery thrombosis.

Born in Esenada, Mexico, while his Scotch parents were on a world tour, Bruce was educated in England. After a brief fling at the brokerage business and service in France during World War I as a private, he went on the stage.

He soon became established as a bumbling, sputtering comedian. After a series of successes he entered movies. Coming to Hollywood in 1934, he became a top character actor.

He played in many Sherlock Holmes movies opposite Basil Rathbone.

His widow and two daughters survive.

Sale of Receipts For Oct. 7, 1953.

Cattle	123
Calves	90
Hogs and Pigs	6
Horses	4

Market Quotations

Dairy Cows	80-200
Holstein Heifers	10- 15
Other Dairy Heifers	9- 12
Beef Cows	9- 11
Cutter Cows	8- 9
Canner Cows	6- 1
Feeder Cattle	12- 20
Heavy Bulls	10- 12
Stock Bulls	8- 11
Fat Steers and Heifers	12- 18
Good to Choice Veal	18- 20
Fair Veal	8- 1[illegible]
Feeder Calves	12- 20
Good Choice Lambs, 80 to 120 lbs.	15- 17
Feeder Lambs, under 80 lbs.	10- 14
Good Breeding Ewes	4- 7
Old Ewes	2- 4
Butcher Hogs, 180 to 300 lbs.	18- 21
Light Sows	17- 19
Heavy Sows	15- 17
Feeder Pigs	5- 12
Horses	35-125.00

Next Sale Wed., Oct. 14.
Market Weaker.
Feeder Sale Oct. 15.

Future Of Nation Hinges On Wide Air Defense Plan

(Continued from Page One)

America cannot build such systems. The United States does not want to be left alone, surrounded by an aerial Maginot Line.

4. The system would be designed for defense against existing or foreseeable jet bombers. By the time it was completed, these bombers might be obsolete, and a greater threat then might be from guided missiles, submarines or other weapons.

5. The tremendous economic effort required for such a defense system would rain away funds from U. S. retaliatory striking power and development of new offensive weapons. It would threaten vast deficits, rapid inflation and economic controls.

THOSE IN UNIFORM

Pfc. Joe Friedgen who is serving with the 2nd Division of the 8th Army in Korea has been promoted to the rank of Corporal, his parents, Mr. and Mrs. Joseph Friedgen, 537 N. 18th St., have been advised. Cpl. Friedgen has been in Korea since February of this year.

Communists Seized On Polish Tanker

TAIPEH, Formosa (AP) — Government sources today reported the arrest of 17 crewmen aboard the Polish tanker Praca, seized Wednesday by Chinese Nationalist warships off Red China.

The 17 were described as Chinese Communists.

The Nationalists said the Praca was carrying a cargo of jet fuel and machinery to Communist China.

Wall Street

NEW YORK (AP)—The stock market made quiet progress today with some hesitancy in the advance apparent.

Gains and losses spread over a range of less than a point either way with the plus signs predominating.

The pace of business was around a million shares for the entire day, a mark that has been common in recent sessions but still below the daily average so far this year. Wednesday's total came to 1,010,000 shares.

Among the better performing divisions were railroads, oils, aircrafts, and many individual issues.

The motors were higher but under their best. Utilities held unchanged. Chemicals were irregular.

The market turned upward at the start in a continuation of Wednesday's strength. Trading was active initially and then became quiet as prices stablized.

Higher stock included Santa Fe, Texas Co., U. S. Steel, Kennecott Copper, Du Pont and united Air Lines. Lower were Goodyear, American Smelting, Allied Chemical and Union Carbide.

Corporate bonds were steady. U. S. governments in the over the counter market were unchanged to slightly lower.

Chicago Prices

CHICAGO BUTTER

CHICAGO (AP)—Butter steady; receipts 431,068; wholesale buying prices unchanged; 93 score AA 66.25; 92 A 66; 90 B 63.25-63.5; 89 C 62.75; cars: 90 B 64; 89 C 62.5.

CHICAGO EGGS

CHICAGO (AP)—Eggs firm, receipts 4,346; wholesale buying prices unchanged: U. S. large 64; U. S. mediums 51; U. S. standards 53-55; current receipts 45; dirties 42; checks 40.

CHICAGO LIVESTOCK

CHICAGO (AP)—(USDA)—Salable hogs 8,500; most choice 190-260 lb. butcher 21.00-21.35; few loads choice 200-220 lb. 21.40-21.65; 160-180 lb. 19.00-21.00; most 300-550 lb. sows 19.00-21.00; good clearance.

Salable cattle 3,000; salable calves 300; choice and prime 900-1,300 lb. steers 24.50-28.25; good to low—choice grades 19.00-24.00; choice to low-prime heifers 21.50-24.75; utility grass heifers down to 9.50; utility and commercial cows 9.50; utility and commercial cows 9.50-13.00; bulk canners and cutters 8.00-9.50; utility and commercial bulls 11.00-13.50; most commercial to choice vealers 15.00-22.00; few choice and prime 23.00; cull and utility grades 8.00-14.00.

Salable sheep 1,500; good to prime lambs 17.00-19.00; most cull to low-good 8.00-16.00; cull to good slaughter ewes 4.00-5.25.

Garden

GARDEN — A birthday party was held recently for Mrs. Kathryn McNally at the home of her daughter and son-in-law, Mr. and Mrs. Paul Guertin. Mr. and Mrs. Walter McNally and family of Escanaba and Howard McNally of San Diego, Calif., were also present.

Howard McNally has returned to the San Diego naval base after spending a 30-day leave here with his mother, Mrs. Kathryn McNally.

Four children of the Thomas family have arrived to make their home at the Kunkel cabins.

Mr. and Mrs. Arnold Korpi of Wakefield were recent guests at the home of Mr. and Mrs. Roy Hivola. Mrs. Korpi is Mr. Hivola's sister.

Mr. and Mrs. James Dotsch and daughter Mary Jane of Alpena visited with relatives and friends at Garden on Sunday. They were on their way home from Minneapolis where they attended the Michiga State-Minnesota football game. Their son "Bozzo" plays a very creditable game in the Spartan line.

Mr. and Mrs. Norbert Tatrow of Sault Ste. Marie spent the weekend at their home in Garden.

A joint class party was held by the members of the seventh, eighth and ninth grade classes of the Garden township school on Wednesday evening. Games and square dancing were enjoyed after which lunch was served. Mrs. Alpha Thibault, a guest, called the square dance numbers. Charles Winter, an eighth grade student, was injured when he collided with a classmate during a balloon breaking contest. X-rays were taken at the Manistique hospital and found to be negative for skull injury.

Mrs. Victor Borga has returned to her home after being confined at St. Francis hospital as a surgical patient.

The Garden Peninsula Lions Club will hold its regular meeting at the Fayette Community Hall tonight at 8. A perch fry dinner will be served.

The Holy Name Society of St. John's parish will hold a meeting at Marygrove on Friday evening after rosary devotions.

Mrs. John Rodar has returned to her home at Bear Springs ranger station near Portland, Ore., after spending several weeks at the home of her parents, Mr. and Mrs. Nick Thennes Sr.

Two Children Dead In Muskegon Fire

MUSKEGON (AP)—Dewey Taylor, 14 months, followed his baby sister Melody Ann, one month, in death from Wednesday's apartment fire.

Dewey died in Hackley hospital a few hours after the blaze which took the life of Melody Ann.

The fire broke out while the children's mother, Mrs. B. L. Taylor, was in a downstairs apartment. A third child, John Jr. escaped.

Little Boy Killed Before Kidnapers Sent Ransom Note

(Continued From Page One)

in St. Louis, Hall said he thought he got drunk and lost another suitcase filled with money.

Mrs. Heady was picked up in a St. Louis apartment the couple was sharing. The arrests came after a tip from an alert taxicab driver who told a police lieutenant about a man "loaded with money and carrying a pistol."

Hall, a chunky, balding man, broke down under questioning and implicated Mrs. Heady, a childless divorcee.

Found In Basement

"My God, I didn't plan to harm the child!" Hall said. "I would never have done a thing like that."

He blamed Marsh saying he turned the child over to him and later found the boy dead with a pistol beside the body in the basement of Mrs. Heady's St. Joseph, Mo., home.

Police dug up the body in the yard of the home.

Mrs. Heady said she took Bobby and turned him over to Hall but didn't realize she was taking part in a kidnaping.

"He was such a sweet child," she said.

Hall admitted the boy was dead even before a ransom note was sent to the 71-year-old Greenlease and his wife.

Hall, son of a widely respected Pleasanton, Kan., lawyer, told officers he had planned the kidnaping for two years. When his father, John Hall, died the son received $200,000 inheritance. In four years it was gone.

Hall said he told Mrs. Heady Bobby was his son, in custody of a former wife.

Penalty Is Death

A 22-year-old woman was being held as a material witness. Sandra June O'Day, 22, St. Louis, was arrested here after Hall told officers he had been with her Monday night.

Hall and Mrs. Heady have been charged in Kansas City with kidnaping. Prosecutor Richard K. Phelps said they could be prosecuted for both murder and kidnaping under Missouri law.

Warrants charging first degree murder were filed against the pair and also against Marsh in St. Joseph.

Under Missouri law the maximum penalty for both kidnaping and murder is death.

St. Louis Circuit Atty. Edward L. Dowd declared:

"The gas chamber is too good for the murderers of little Bobby Greenlease."

Marsh was described as about 5 feet 6 inches tall with brown hair and a ruddy complexion. His left ring fingers has been amputated at the first joint and his tatoo marks include a skull and cross bones on his left shoulder, a small heart at the base of his left thumb and a dagger with a shanke on the left forearm.

FBI On Trail?

Police studied several reports by persons who said they had seen a man resembling Marsh in Missouri and Iowa Wednesday night.

At Pittsburgh, Pa., the search kept a TWA passenger plane from landing for 30 minutes. A TWA spokesman said the FBI had asked the airline to hold the plane in the air until officers could reach the airport. The plane was flying eastward from St. Louis.

After the plane landed and was checked, the FBI would only say: "Marsh was not arrested at Greater Pittsburgh Airport."

Funeral services for the child will be held Friday morning.

Mrs. Greenlease has been under the care of a physician since the day her boy disappeared. The Greenleases have one other child, an 11-year-old daughter.

Said Mrs. Greenelease:

"Why did it have to be my Bobby?"

BANK PROVIDES MONEY

KANSAS CITY (AP)—Within a few minutes after the kidnaping of Bobby Greenlease had been announced, $100,000 was packaged and held ready for a ransom demand.

Arthur B. Eisenhower, brother of President Eisenhower and executive vice president of the Commerce Trust Co. here, said he acted on his own initiative to make the money available.

He is a friend of the Greenlease family.

He learned of the kidnaping in a telephone call from his wife and immediately ordered that $100,000 be withdrawn from the bank vaults, counted and placed in four small, canvas bags.

"We just wanted to have it instantly available," Eisenhower said today. "But, as it turned out, our estimate of the amount which would be needed was far too low."

The day following the kidnaping, Robert C. Greenlease, the father, and Robert Ledterman, friend and business associate, went to the bank and told Eisenhower the demand was $600,000.

Arrangements were made to obtain that huge sum in the proper denominations and the money was picked up at the bank late Saturday afternoon.

KANSAS CITY (AP) — A hunt was on today for both an ex-convict accused of being an accomplice in the kidnap-slaying of 6-year-old Bobby Greenlease and some $300,000 of ransom money still missing.

The FBI refused to answer any questions about its part in the hunt for Thomas John Marsh, 37-year-old former Missouri convict, in the face of reports from numerous cities across the nation it had issued no pickup order.

All the FBI here would say is that there has been no federal complaint issued against Marsh. The U. S. district attorney's office said it had no comment at this stage beyond saying it was in the middle of the investigation.

Meanwhile at St. Joseph, Mo., 55 miles north of here, FBI men were reported minutely examining the yard and home of one of the abductors held in St. Louis, 41-year-old Mrs. Bonnie Brown Heady.

Twenty FBI agents were reported even sifting garbage taken from the home in the last two weeks.

The child's body was dug Wednesday from a shallow grave in Mrs. Heady's back yard after she and her boy friend, 34-year-old Carl Austin Hall, were arrested at St. Louis for the kidnaping. The arrests followed payment of a record $600,000 ransom by the boy's wealthy parents.

Detective And Robber Shot In Police Car On Chicago's South Side

CHICAGO (AP)—A police detective and a suspected robber were shot fatally in a wild gun battle inside a police squad car on the South Side early today.

The detective, Oreste Gonzalez, 27, died of bullet wounds in the neck and shoulder after emptying his service pistol at Charles H. Metzger, 27, identified by police as an ex-convict.

Both men died in Holy Cross Hospital shortly after being taken there in a second police car which was at the scene.

Police said four shots had been fired from Metzger's .32 caliber revolver. He died of wounds in the head.

Gonzalez' partner in the squad car, Robert Walsh, said Metzger had been picked up at 71st St. and Western Avenue for questioning about robbing a taxicab driver.

Walsh said no gun had been found on Metzger when he and Gonzalez searched him before ordering him into the car.

Army Unveils Some Secret Gadgets, But Hides Atomic Guns

ABERDEEN, Md. (AP)—The Army took the wraps off some of its hitherto secret equipment today in a display at the Aberdeen Proving Ground, but a number of atomic age guns and gadgets were conspicuously absent.

Ordnance items on view ranged from the latest in protective body armor to the new 280mm. atomic cannon, set up to fire a conventional shell.

Guided Missile Missing

But, abiding by the terms of an order issued last spring by Secretary of Defense Wilson, the Army made no effort to display such items as the new Nike antiaircraft guided missile, the "Ontos" carrier for antiaircraft weapons or the new T-43 heavy tank. The Wilson order prohibited for reasons of security and economy any "public demonstrations of important new weapons and equipment."

The 280mm. cannon which fired its first atomic round in Nevada last spring was put in the clear for public demonstration.

The Army, which has emphasized the mobility of the huge, 85-ton gun, scheduled bridge crossings today to prove that it can be moved virtually anywhere in a battle zone.

Vehicle Salvages Tanks

Also unaffected by the order was the 75mm. "Skysweeper" antiaircraft gun, with radar controls to detect and "lock onto" approaching enemy planes.

Unveiled for the first time were a 58-ton tank retriever capable of hauling the Army's heaviest vehicles off the battlefield under fire; a 15-ton tractor which can travel 50 miles an hour and has a towing capacity of 75 tons; and a new twin 40mm. gun mounted on the chassis of the Walker Bulldog tank.

The show was put on for the American Ordnance Assn.—made up of civilian manufacturers, engineers and others who produce arms—and for top military brass and newsmen.

Could Save Lives

The tank retriever unveiled for the first time, the T51, is powered by a 1,000-horsepower, supercharged, aircooled Continental engine. The Army says it can tow three 48-ton medium tanks at the same time or the new 80-ton atomic cannon over any type of terrain.

Designed at the Detroit Arsenal, it is the first vehicle developed solely for dragging disabled tanks off battlefields while under fire. Converted tanks were previously used for the job, and Army officials say if the T51 had been available for World War II or the Korean War hundreds of tanks and American lives would have been saved.

Seney

SENEY—Mrs. Pearl Smith and Mrs. Burt Furst have returned from a two weeks' visit with relatives and friends in Detroit and Chicago.

Reports from the X-ray unit during its visit here show that 196 people registered.

The Home Extension group held their first meeting of the fall season at the home of Mrs. Clyde Hutt. New officers elected are Mrs. Alvin McDowell, chairman, Mrs. Clyde Hutt, vice chairman, Mrs. E. Anderson, secretary-treasurer. Mrs. Jennie Nelson and Mrs. Clyde Gonser were selected as leaders.

Little Nancy Miller has returned from St. Luke's hospital in Marquette where she has been receiving treatment for polio. Nancy is very much improved and is able to get about without braces.

Mrs. Beatrice Hunt has returned to Detroit after visiting here with her mother, Mrs. Isa Van Sickle and her son and daughter-in-law, Mr. and Mrs. Lowell Maxon.

Mrs. William Boonenberg and Mrs. J. J. Riorden visited last week with relatives in Detroit.

Mrs. R. Smithson is visiting this week with relatives in Pontiac and Detroit.

Mr. and Mrs. George Flattely and son Dick of Marquette visited with Mr. Flattely's parents, Mr. and Mrs. Jack Mitchell. Dick has just returned from Korea where he had been a prisoner since 1950.

Mrs. Ray McDowell and Mrs. Fred Woolford were Manistique callers on Tuesday.

Hospital Expanded

LUDGINTON (AP)—The $100,000 addition to the Paulina Stearns Hospital, built through donations of hospital service organizations and Ludington industrialists, will be open for inspection Oct. 14. The new section provides 11 more beds and has laboratories, office space, embergency first aid rooms and x-ray rooms.

NATO Stronger, Gruenther Says

NEW YORK (AP) —Gen. Alfred E. Gruenther, supreme Allied commander in Europe, said today the North Atlantic Treaty Organization's position is "stronger now than when Gen. Eisenhower went to Paris in January 1951."

The general arrived by plane from Paris to speak tonight at an Alfred E. Smith memorial dinner.

"Our condition, NATO, is much stronger than three years ago," Gruenther said. "Since then, we have had a very considerable increase in our defense position but we must always remember it is the Soviet policy to dismember NATO so they can pick up its members one by one.

Following his address tonight, the NATO commander will go to Washington before returning to Paris.

MOISTURE CATCHER

The traveler's tree of Madagascar grows fan-shaped, with the broad sides facing north and south, and its edges facing east and west, since it catches and holds more moisture this way.

FISH FRY
EVERY FRI. NITE
Serving Boneless Perch And Shrimp
Hal and Ed's Bar
Isabella, Mich.

CORRECTION
Price listing of a home for sale in our Wednesday ad was incorrect. This home is located at 716 S. 14th street and is priced as follows:
Previous Listing $16,500
Reduced Price $14,500
F. H. A. financing is available.
Art Goulais, Realtor
Phone 167 — 114 S. 10th St.

Viau's Super Market
Phone 2583 — 1519 Sheridan Road
100% Pure GROUND BEEF .... lb 39c 3 lbs. $1.00
Select Steer Beef CHUCK ROAST .... lb 37c
Select Steer Beef SIRLOIN STEAK .... lb 49c
Tender, Young BEEF LIVER .... lb 33c
Sliced The Way You Like It! SLICED BACON .... lb 79c
Rib End PORK LOIN ROAST .... lb 55c
All Our Sausage Is Home Made And Of Top Quality.
Plain or Garlic Ring Bologna, lb. 44c
Lrg. Bologna, Lb. 44c
Sheep Casing Pork Sausage, lb. 63c
French Style Blood Sausage, lb. 33c
Swedish Style Potato Sausage, lb. 33c
With Garlic, Polish Sausage, lb. 63c
2 Lbs. Hillcrest Cheese Spread 69c
U. S. No. 1 Potatoes, peck 35c
Armours All Purpose Suds, 2 large boxes 45c
Hilex, gallon 49c
Morning Glory Milk, 3 tall cans 37c
Swiftning, 3 lb. can 79c
Gerber's Strained Baby Foods, 3 jars 29c
Toilet Tissue, A-1, 4 rolls 25c
BEER AND WINE TO TAKE OUT

Gambles The Friendly Store
12 GORGEOUS CANNON BATH TOWELS in 4 Decorator Colors At No Extra Charge with ANY ONE OF THESE CORONADO WASHERS
CORONADO Fully Automatic WASHER
NO MONEY DOWN* Payable Monthly 259.95
• Washes a Big 9 Lb. Load
• 4 Rinses—Damp Dries
• Built-in Multi-Cycle
Uses best agitator action. Year warranty, UL Approved. Free delivery and installation with normal hook-up.

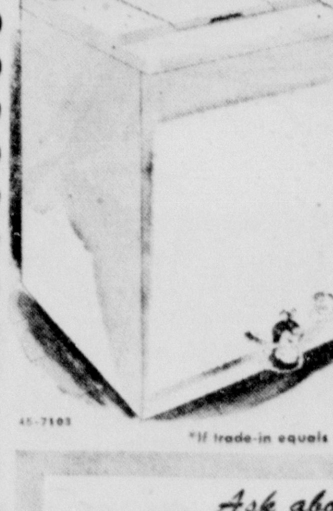

CORONADO 'Super' $119.95
No Money Down* $1.50 Per Week Payable Monthly

Washes 9 lb. load in 26-gal. tub. 4-vane agitator! Year warranty.
*If trade-in equals 5%
Ask about our Budget Priced
FULLY AUTOMATIC WASHER
• Agitator Action
• No Bolting Down
• 1 Year Warranty
159.95
$1.90 Per Week, Payable Monthly
Compare with others at $259.95! Washes, rinses, damp-dries 9 lbs. of clothes in minutes! UL Approved.

CORONADO WASHER 69.95
Compare at $89.95!
Plus Freight, Shipped From: Webster City, Iowa
ALWAYS BETTER BUYS AT Gambles
TOWELS GIVEN WITH STORE STOCK ONLY

WHERE YOU CAN GET SERVICE!
These firms and institutions are reliable and will serve you well

WE REPAIR
All makes of Electric and Gas Ranges, Automatic and Wringer Washers, Refrigerators, Freezers, Toasters, Irons, Vacuum Cleaners
APPLIANCE CENTER
904 Ludington — Phone 1001

Bulldozing, Trucking Scraper Work
(4-yard capacity)
15 years experience. Prices right.
WALTER MOSIER
US-41 3 miles North of Rapid River
Phone 3472, Rapid River

24 Hour Ambulance Service
Oxygen Equipped
Call 192
Allo FUNERAL HOME

EXPERT WELL DRILLING
Phone or Write
Fred "Fritz" Rice
Phone 1839-J — 1123 S 10th Ave
Escanaba

Cabinet Top Materials
Floor and Wall Tiles
for Self Installation
We Furnish The Tools!
Kenneth Christensen
312 N 12th St — Phone 3138

Star ★ Printing
Commercial & Social Printing
Phone 1005 — 115 S. 13th St.
Escanaba, Michigan

AUCTIONEER
Complete auction service including real estate. Contact:
COL. Wm. DARLAND
Marinette, Wis. — Phone 2-4335

PLASTERING
Plain and Ornamental and
Masonry Contracting
Brick, Block & Stone Work
Fireplaces of Distinction
NESS BROS., CONTRACTORS
Escanaba 2487 — 1613 11th Ave. S

WELL DRILLING
Write or Phone 2608
Chester "Chet" Rice
Formerly Tom Rice & Son
2403 Ludington St. — Escanaba
Third generaltion of Well Drilling Experts
Also Trench Digging any size job!

NESS GLASS CO., INC.
1628 LUDINGTON
TEL. 3155
WE REPLACE GLASS

Len Harvey — George Williams
H. & W. ELECTRIC CO.
Electric Motors for All Industry
New and Reconditioned Motors
1815 Third Ave N.
Across from C. & N. W. Depot
Phone 514W — Escanaba, Mich.

Get The Highest Market Prices for your Livestock
Packing House and Feeder Buyers
Bonded and Licensed
CLOVERLAND LIVESTOCK AUCTION, Inc.
Phone 3102
Sales Wednesday at 2:30

For Well Drilling Write
Orton Degeneffe
619 S. 18th St., Escanaba
Phone 1034
23 Years Experience
All work guaranteed

BRIKECRETE
World's most modern masonry for homes, motels, and factories, etc. Better than brick—cheaper than lumber
MOSIER BRIKECRETE
Phone 2811 — Rapid River, Mich.

Bottled Gas Service
Call or Write
DeCock Bottled Gas and Appliance Co.
923 Stephenson Ave — Phone 310

CALL
George's Radio Shop
George Kornetzke, Prop.
for
RELIABLE RADIO SERVICE
705 South 15th — Telephone 705

Teach Children How To Avert Accidents

LANSING (AP)—Michigan parents were urged by the State Health Department to begin early to teach children to protect themselves against accidents.

The department said 341 boys and girls under five years old were killed in accidents last year—55 per cent of them at home.

Sixty-one children died of suffocation in bed, but the department said there is reason to believe that many thought to have died of smothering actually died of undetected illness.

Choking on food or playthings took the lives of 47 kids.

The department said 46 died in fires and explosions, 18 from steam and boiling liquid, 76 in car accidents, 33 by drowning, 19 from falls and 13 from poisoning.

Parents were advised to:

Never leave a child alone in a house.

Keep matches, poisons and medicines from children's reach.

Turn the handles of pots toward the back of the stove, out of the reach of children.

Watch children constantly at beaches and in swimming.

Call a physician at the earliest suspicion of sickness, a precaution against so-called "suffocation" deaths.

Runaway Girls Found Clinging To Train Out Of Ann Arbor

ANN ARBOR, Mich. (AP) — Two emotionally disturbed run-away girls climbed into a New York Central streamliner here Tuesday and clung to the canvas like windbreakers between cars as the train hit speeds up to 80 miles an hour.

They had little more than a toehold. A slip would have meant death.

They were finally spotted by a trainman at Ypsilanti and the train was stopped at Wayne, 19 miles from here.

The two ran away from the Neuropsychiatric Institute at the University of Michigan. They told sheriff's deputies they ran away because they were "kept in a ward with 27 boys." Dr. Raymond W. Waggoner, director of the institute, termed their story absurd and fanciful.

Deputies said the two had no idea where they were going.

Authorities said one of the girls was from Midland and the other from Benton Harbor. Both were returned to the institute.

Garden

GARDEN — Julie and Susie Garrard of Escanaba spent the weekend at the Virgil Winter home.

Walter Deloria of St. Ignace spent Saturday and Sunday here with his wife and daughter.

Mr. and Mrs. Robert McPherson of Rapid River were guests of Mr. and Mrs. Charles Winter Sunday.

Garden students at St. Joseph's High School in Escanaba who returned to their studies Monday after a four-day vacation at home include Jackie LaCost, Robert Boudreau, Jeanne Thibault, Marlene Winter, Marilyn Winter, Gary Guertin and Lynn Winter.

Mr. and Mrs. W. Percy Joque and family of Escanaba visited the Edward Joque family Sunday.

More people get more news from newspapers than from all other sources combined.

Isabella

ISABELLA—Mr. and Mrs. John Nadeau, Mr. and Mrs. Leo Nadeau and Mrs. Leonard Papineau spent Sunday in Newberry visiting Mrs. Nadeau's mother, Mrs. Dewey Johnson.

Mrs. Roy Winter, and Mrs. Floyd Anderson and children Carol and Larry have returned from Seney where she visited her sister Mrs. Walter Johnson and her brother William McClinchy.

Smokey Says:

Woodlands should be used—not abused!

Lines Consolidate

BATTLE CREEK (AP) — The Grand Trunk and the New York Central railroads have agreed to consolidate their lines on the Grand Trunk right-of-way through Battle Creek. Costs were estimated at 20 to 30 million dollars.

TWICE A WEEK
Creamettes
MORE TENDER MACARONI MORE DELICIOUS
TWICE AS TASTY

BLEACH
and remove stains
ROMAN CLEANSER BLEACH whitens clothes Safely + DISINFECTANT
Roman Cleanser Bleach makes dingy, stained clothes snowy-white. Saves the work and wear of hard rubbing. For stubborn stains, see directions on label.

SAV-MOR Presents:
IGA BRAND SWEEPSTAKES
"$200,000 In Prizes"
SEE EASY INSTRUCTIONS IN OUR IGA AD
COME IN AND REGISTER NOW:

Sale Prices Effective through Saturday Night

MARGARINE King Nut .... 5 lbs. $1.00
WHITE BREAD Energy .... large 1½ lb loaf 19c
TOMATOES Muchmore, 16 oz. tin .... 8 for $1.00
BUTTER Fresh Creamery .... lb 69c
MILK Ideal Homogenized .... 2 qts. 35c
VELVEETA CHEESE Kraft's .... 2 lb. box 89c
GRAPEFRUIT Plymouth Sections, 20 oz. tin .... 7 for $1.00
TOMATO JUICE Little Boy Blue, 46 oz. tins .... 2 for 45c
PEAS Moonlight Bay, 16 oz. tin .... 2 for 25c
SUNNY MORN COFFEE Delicious .... lb. 84c
CANNED MILK IGA, tall cans .... 3 for 37c

Ripe, Yellow Bananas .... 2 lbs. 39c
Crisp, New Carrots 2 cello bags 37c

100% PURE GROUND BEEF .... 33c lb. 3 lbs. 89c

Young, Tender Beef Liver .... lb 33c
Economy Soup Meat .... lb 15c
New Low Price Pork Hocks .... lb 29c
Armours Star Ready To Eat Picnics lb 49c
Small Lean Cuts Pork Steak or Roast lb 57c
Economy Beef Steaks Sirloin or Rib lb 55c

WILSON'S CERTIFIED 10-12 LBS. TENDERIZED HAMS lb Whole, 59c Shank Half 55c Butt Half 65c

SAV MOR
Store Hours: Daily & Sunday 9 A. M. to 10 P. M.
This Store Has Been Designated By The State Of Michigan As A Specially Designated Distributor
"YOUR PACKAGE DEALER" BEER, WINE, ETC. "TO TAKE OUT"
SUPER IGA
306 Stephenson Ave. "See Our IGA Ad On This Page" Telephone 471

IGA BRAND SWEEPSTAKES

Here is another outstanding value packed, two week IGA
Brands promotion that is designed to bring to you, Mrs.
Housewife, even greater savings than before. Treat your
family to the many, many tasty, top quality IGA foods that
are available to you at prices you can afford to pay.
We are sure that quality plus economy will assure continued patronage on the part of our old and new customers!

ENTER THE IGA $200,000.00 CONTEST

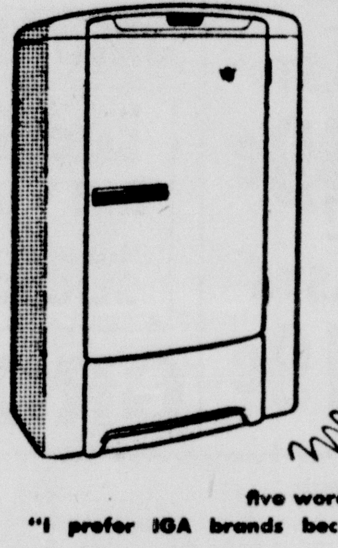

GRAND PRIZE...
WIN this beautiful 18 foot Deluxe AMANA Upright food freezer. The first and only food freezer to receive the Fashion Academy Gold Medal Award for "Outstanding Design."
plus $1200 in food $200 in Snow-Crop frozen food and $1000 in any IGA brand merchandise.
IT'S EASY . . . all you have to do is complete this statement in twenty-five words or less:
"I prefer IGA brands because..........
.... "
.... "
No purchases required. The entry statement may be made on the back of an IGA label, or on any blank paper and deposited in contest entry box in your IGA Store. If, however, the entry is attached to any six IGA labels, a bonus of $100.00 will be added to each of the five regional prizes and the Grand Prize.
As many entries may be submitted as desired. Contest to end Wednesday, October 21, 1953.

OTHER OUTSTANDING VALUABLE PRIZES!
• 5 other 18 ft. Deluxe AMANA Upright food freezers.
• 69 8 cu. ft. horizontal AMANA food freezers.
• 1000's of KNAPP-MONARCH Chefster 7-in-1 Deep Fryer All-purpose Table Cookers.

I. G. A. STRAWBERRY PRESERVES .... 12 oz. jar 29c
ROYAL INSTANT PUDDING .... pkg. 10c
DUNCAN HINES BUTTERMILK PANCAKE MIX .... 18 oz. pkg. 24c
WIGWAM RED RASPBERRIES .... 16 oz. tin 43c
GREEN GIANT PEAS .... 2 16 oz. tins 39c
FAWN STD. CREAM STYLE CORN .... 3 16 oz. tins 34c

IGA Ripe 'n Ragged Fruits
HALVED PEACHES 29 oz. tin 43c
HALVED Apricots 29 oz. tin 37c

Wake Up to a Real Breakfast!
IGA Light, Fluffy PANCAKE MIX 20 oz. pkg. 17c
IGA Pure Cane & Maple SYRUP 24 oz. btl. 45c

IGA Xtra Whipped SALAD DRESSING Pint jar 29c

BRITTLE PASCAL Celery Large Bunch 19c
JUICY, WASHINGTON BARTLETT Pears . . 2 lbs. 35c
CRISP WEALTHY Apples 3 Lbs. Celo Bag 29c
NEW CROP FLORIDA Grapefruit 4 for 25c

Kraft Velveeta 2 lb. Loaf 89c
IGA Tasty Pork & Beans 28 oz. jar 29c
Marlene Yellow Quarters Margarine 2 1-lb. ctns. 43c

PLANKINTON TABLE RITE BEEF SALE
Sirloin Steak Lb. 69c
Chuck Roast Lb. 47c Blade cut
BEEF Short Ribs Lb. 29c
Beef Stew Lb. 47c Boneless and Lean
PLANKINTON GLOBE Pork Sausage Lb. 55c 1 lb. cello rolls
PLANKINTON CLOVERLAND Polish Sausage Lb. 52c

SWANSON BONED TURKEY .... 5 oz. tin 39c
SWANSON'S BONELESS CHICKEN FRICASSEE .... 14 oz. tin 49c
DOG HOUSE DOG FOOD .... 3 16 oz. tins 25c
I. G. A. CHUNK STYLE TUNA .... 7 oz. tin 33c
I. G. A. EVAPORATED MILK .... 3 14½ oz. tin 37c

GRAND NATIONAL HEADQUARTERS
GET YOUR ENTRY BLANK IN OUR STORE TODAY!
Pillsbury's BEST THE GRAND NATIONAL FLOUR
5 lb. bag 51c 25 lb. bag $2.15

AJAX CLEANSER 2 for 23c
TOMATO SOUP Campbell's New Pack 9 10½ oz. tin $1.00
LONGHORN CHEESE lb 49c
VEL Large 30c Giant 72c
Palmolive Soap 3 regular bars 22c
FAB Large 30c Giant 72c
Cashmere Bouquet 3 regular bars 22c

IGA Food Stores
LOW PRICES EVERY DAY!

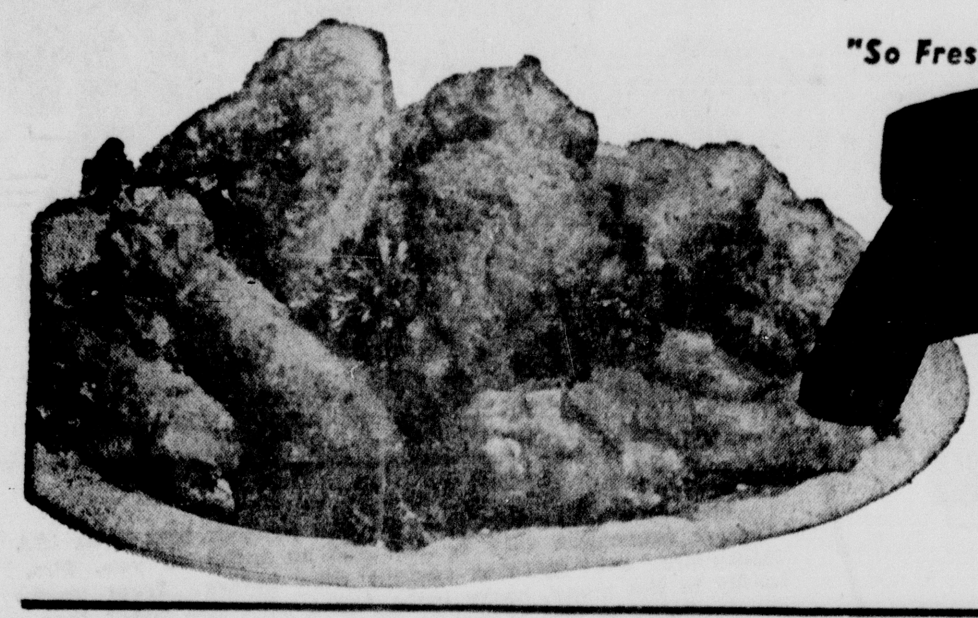

"So Fresh" Brand—Finest Southern Pack—Oven Ready—DRAWN

FRYERS 53¢ LB.

TOKAY GRAPES

California—Large Bunches
Extra Fancy—Red
2 Lbs. 19c

Canadian—Fancy—Yellow
RUTABAGAS........Lb. 5c

Fresh—Large
COCONUTS......2 for 19c

CAULIFLOWER
Wisconsin Grown Extra Fancy Large Snow White Heads
Ea. 19c

Home Grown—Fancy—Large Size
ACORN SQUASH....Lb. 5c

California—Large 9 Size—Honey Dew
MELONS..........Ea. 39c

California—Fresh—Firm
TOMATOES.........Lb. 19c

Fancy—Fresh and Crisp
GREEN PEPPERS....Ea. 5c

CALIFORNIA
CARROTS
Extra Fancy—Large Fresh Bunches
2 Bchs. 19c

WHITE
POTATOES
U. S. No. 1
10-Lb. Bag 35¢
50 Lb. Bag 99c

LEG O' LAMB
U. S. Gov't. Graded Good Shin Bone Removed
Lb. 65c

LAMB CHOPS
Rib or Loin
Lb. 79c

LAMB ROAST
Neck Off Shoulder Roast
Lb. 49c

LAMB BREASTS
Flanks or Shanks For Savory Stews
Lb. 19c

OSCAR MAYER
PICNICS
Lb. 43¢

Tender Young
BEEF LIVER Lb. 39¢

Oscar Mayer's "Yellow Band"
SMOKED BUTTS Lb. 89c

Roth's "Blackhawk" 3 x 5 Lb. Sizes
SMOKED PICNICS.. Lb. 59c
RIB VEAL CHOPS.... lb 65c

Plankinton's "Norwood"
SLICED BACON..... Lb. 75c

Round, Swiss or Sirloin
STEAK lb. 69¢

Swift's "Premium" Oven Ready Beltsville
TURKEYS.......... Lb. 69c

Booth Bros. In Batter—French Fried
SHRIMP.......... 10-Oz. Pkg. 59c

Natco—Boneless—In Winesauce
HERRING TIDBITS 13-Oz. Jar 69c

GROUND BEEF
National's—Always Fresh and 100% Pure
Lb. 39c

READ'S

Potato Salad
German Style
16 Oz. Can 29c

PEAS—CORN OR
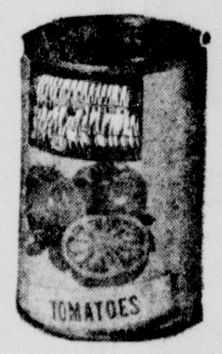

Packer Label Tomatoes
Sweet Peas—Cream Corn & Solid Tomatoes
3 16 Oz. Cans 34c

BROADCAST

Chili Con Carne
16 Oz. Can 25c
Delicious when served with
Salerno Saltines... 1-Lb. Box 25c

BEST BUYS IN FROZEN FOODS!

PICTSWEET FROZEN
GREEN PEAS
The Natural Flavor Sealed In!
10-Oz. Pkg. 19c

Tender Cuts of
BROCCOLI............ 10-Oz. Pkg.
Frozen Fresh—Tender
COB CORN.............. 2 Ears in Pkg.
Garden Variety of
MIXED VEGETABLES..... 10-Oz. Pkg.
Natural Sweetness
PEAS AND CARROTS..... 10-Oz. Pkg.
Just Heat and Serve
MASHED POTATOES..... 10-Oz. Pkg.
Fresh and Tender
LEAF SPINACH......... 14-Oz. Pkg.
Chopped
SPINACH.............. 14-Oz. Pkg.
Delicious Flavor
SQUASH............... 14-Oz. Pkg.

Cut—Sugar Added
RHUBARB.............. 12-Oz. Pkg.
French Fry
POTATOES .... 9 oz. pkg.
Tender Kernels
CUT CORN............. 10-Oz. Pkg.
Sealed-In Goodness
SWEET PEAS........... 10-Oz. Pkg.
Ideal When Creamed
DICED POTATOES....... 14-Oz. Pkg.

YOUR CHOICE EACH 19c

SAVE ON SOAPS AT NATIONAL

JOY
Liquid Detergent
16-Oz. Btl. 72c

DREFT
Dishes Shine Without Wiping
Giant Pkg. 72c

CHEER
New! Blue!
Giant Pkg. 72c

IVORY
For "That Ivory Look"
4 Personal Size Bars 19c

IVORY
It Floats
3 Reg. Bars 22c

IVORY
Ideal Bath Soap
2 Large Bars 24c

TIDE
Tide's In, Dirt's Out!
Giant Pkg. 72c

CAMAY
Toilet Soap
3 Reg. Bars 22c

CAMAY
Complexion Soap
2 Bath Bars 21c

DUZ
Does Everything
Giant Pkg. 67¢

OXYDOL
Deep-Cleaning Action!
Giant Pkg. 72c

LAVA
Cleans Dirty Hands Faster
3 Bars 29c

SPIC & SPAN
The "Once-Over Cleaner"
Giant Box 75c

P & G
Laundry Soap
3 Bars 22c

KIRK'S
Castile Soap
3 Bars 27c

IVORY SNOW
Speedier Dishwashing
12½ Oz. Pkg. 28c

IVORY FLAKES
Leaves Clothes Softer
12½ Oz. Pkg. 28c

CRISCO
Pure Vegetable Shortening
3 Lb. Can 89c

SOAP FLAKES
AMERICAN FAMILY Giant Pkg. 67c

VERMONT MAID
Rich Maple Syrup
16 Oz. Glass 27c

Macaroni or Spaghetti
AMERICAN BEAUTY. 2 12-Oz. Pkgs. 33c

BEECHNUT CEREALS
Ideal for All Babies
4 Oz. Pkg. 10c

Sunshine's
HYDROX COOKIES.... 12-Oz. Pkg. 39c

Swanson's Turkey Pies
Just Heat 'Em & Serve Man... What a Treat!
8 Oz. Pie 39c

A Complete Meal
MARVEL CHOW MEIN. 16-Oz. Can 69c

DAWN TOMATO JUICE
Full of Vitamins
2 46-Oz. Cans 49c

COME AGAIN PUMPKIN
Just Right for Your Thanksgiving Pumpkin Pie
3 19-Oz. Cans 25c

ROBIN HOOD FLOUR
Enriched for All Baking!
5-Lb. Bag 51c

RINSO DEAL ...... 1 Reg. Pkg. 28c
1 Rinso Detergent At No Extra Cost.

PUREX BLEACH
Powdered for Whiter Clothes
12-Oz. Pkg. 39c

NORTHERN TISSUE
NORTHERN TOWELS
150 Sheet Roll 18c
10 650 sheet Rolls 79c

Riceland
BLUE ROSE RICE...... 1-Lb. Pkg. 17c

HUDSON NAPKINS
Use the coupon found in the Milwaukee Journal and get a package of 80 count Hudson White Table Napkins FREE!
2 80 Count Pkgs. 25c

Sweet & Pure
Land O' Lakes Honey.. 16-Oz. Glass 31c

HAWTHORN MELLODY
HOMOGENIZED MILK
Wholesome Qt. Carton 20c Nutritious ½-Gal. Ctn. 35c

Ideal for Snacks
PLANTER'S PEANUTS.. 8-Oz. Can 33c

TOP TASTE BREAD
100% Whole Wheat Bread 1-Lb. Loaf 18c
Enriched White Bread 1½-Lb. Loaf 19c

BROWN N' SERVE ROLLS..... 2 12 Rolls in Pkg. 29c

Evaporated
NATCO MILK...... 3 14½-Oz. Cans 37c

NATCO SHORTENING
For All Types of Baking & Frying
3-Lb. Can 75c

KIDS! MOM! DAD! GET YOUR OWN PERSONAL

Name and Address Stamping Kit
Hurry! Offer limited!
Yours for Only 30¢
AND ONE GOLDEN ROASTED PETER PAN PEANUT BUTTER LABEL
20-Oz. Jar 63c
SKY KING BOX 7014
CHICAGO 77, ILLINOIS

★ ★ ★
NATIONAL
FOOD STORES

SERVING YOU BETTER — SAVING YOU MORE

1952 Election Most Costly In History

By CONGRESSIONAL QUARTERLY

WASHINGTON—(CQ)—Political groups reporting their campaign finances to Congress spent $23 million in efforts to swing last year's House, Senate and Presidential elections, according to a tabulation by Congressional Quarterly.

This apparently made the 1952 race the most costly in U. S. history.

In reports required by federal law, Republican groups and candidates said they spent $13.8 million. Democratic groups and candidates spent $6.2 million. The remaining $3 million was spent by labor groups, minor parties and unfilliated political groups.

Only Congressional candidates and political groups spending in two or more states on Congressional or Presidential campaigns are required to make reports under federal law. Thousands of state and local groups spending heavily in federal elections are exempt from the reporting requirements. The total of their spending can only be guessed at.

Breakdown of Spending

The $23 million spending figure broke down, roughly into $17.8 million, primarily for the presidential contest, and $5.2 million, covering the bulf of Congressional spending, although in many cases the purpose of spending was not stated clearly.

Reports covering presidential campaigning, general political activity and some specialized Congressional spending totaled $17,831,796.27. This divided into:

Republican, $9,740,106.90, spent by 42 groups.

Democratic, $5,018,215.68, spent by 22 groups.

Labor, $2,070,350.19, spent by 35 groups. The labor total included spending for educational and organizational purposes, and some non-federal elections.

Minor party and miscellaneous, $1,003,123.50 spent by 34 groups.

Congressional Campaign

Reports showed that 66 Senatorial candidates and 870 House candidates, plus the Congressional campaign committees working in their behalf, spent $5,232,571.65. By party this was:

Republican, $4,074,889.79

Democratic, $1,141,628.64

Minor parties, $16,053.22

While no estimates are available on how much was spent by organizations not required to report to Congress, a committee of the 79th Congress (1945-1946) made an investigation showing the scope of local spending. The special Senate group, named to study 1944 campaign spending, tallied political reports to Congress, then examined federal election spending data filed with state officials. It arrived at a $23 million total—a figure equalled in 1952 by reports filed with Congress alone.

Sample County Spending

The special Senate Committee also made a sample study of spending by county political committees in Pennsylvania and found that county Democratic groups spent $407,363 and Republican groups $857,250 in the 1944 campaign.

The committee judged that much of this flowed into the presidential and congressional contests.

The 1952 campaign spending apparently surpassed both 1944 and 1948 outlays. Tabulating reports filed with Congress by 144 organizations active in the 1948 election, CQ found they spent $13.6 million—not much more than half the comparable 1952 figure.

QUEENIES — These shapely Japanese strip-tease queens are winners of a contest held in Tokyo to select Japan's answer to Hollywood's Marilyn Monroe and Jane Russell. The contest was held in connection with a movie in which the two Hollywood actresses appear.

Address Might Be Hard To Determine

PAGELAND, S. C. (AP) — The weekly Pageland Journal carries this warning for safe driving:

"Subscribers to the paper are getting harder and harder to find, so we have to try like everything to keep the ones we have. Please, don't go get yourself banged into an eternal address—we can't send your paper there."

More Eats, Less Talk For Lincoln Lions

LINCOLN, Neb. (AP)—Lincoln Lions club President Herbert R. Walt thinks that luncheon club members on the average listen too long and lunch too little.

His regime will be different.

Speeches will be at a minimum. Food will be at a maximum.

He's starting out the fall sessions with a baked ham lunch, slaw and lots of homebaked rye bread.

After that will come a smorgasbord, then in order venison, frog's legs, shrimp, lobster and other "real eating" lunches.

With a grin, he says "we'll start out in a small way."

Low Wage Earners Get Parking Break

JEFFERSON CITY, Mo. (AP) — The Missouri Farm Bureau Federation here, alarmed at the lack of parking facilities in this small but busy state capital, leased a downtown parking area for the free use of its employes.

Lots of outfits have done things like that. But the MEBF put in a new twist. The federation figured the lowest paid employe would have the least money to spend for commercial parking. So it gave the folks at the bottom of the payroll first crack at the free parking.

Old Politician Dies

DETROIT (AP)—Joseph Merrell, 94, died here Tuesday. He was prominent in state politics at the turn of the century and was a member of Michigan's 1907 constitutional convention.

For Sale
Hardwood ½ Rounds
$14 per large load
(tax included)
Birds Eye Veneer Co.
Escanaba

SINCE 1893
Frederick-James
FURS
16-18 North 4th Street
Minneapolis

Bake Sale Friday, from noon
At Bonefelds Store
Sponsored by Past Noble Grands Club

The Hour of St. Francis
On WESK, Friday, 2 p. m.

Delta Chapter No. 118, R. A. M.
Meets tonight, 7:30, Masonic Temple
Conferring of degrees

United Commercial Travelers
Big Fall Party Sat. Night, Oct 10
Meeting, movie, dancing and lunch

Announcements Through the Courtesy of
The Escanaba National Bank
61 Years of Steady Service

Reserve District No. 9 — **State No. 299**

REPORT OF CONDITION OF

State Bank Of Escanaba

of Escanaba, Michigan, at the close of business on Sept. 30, 1953, a State banking institution organized and operating under the banking laws of this State and a member of the Federal Reserve System. Published in accordance with a call made by the State Banking Authorities and by the Federal Reserve Bank of this District.

ASSETS		Dollars Cts.
Cash, balances with other banks, including reserve balance, and cash items in process of collection		$1,082,962.65
United States Government obligations, direct and guaranteed		3,226,400.42
Obligations of States and political subdivisions		952,743.63
Other bonds, notes, and debentures		45,496.51
Corporate stocks (including $10,500.00 stock of Federal Reserve bank)		10,500.00
Loans and discounts (including $12.47 overdrafts)		2,350,856.61
Bank premises owned $15,057.70, furniture and fixtures $18,974.00		34,031.70
Total Assets		$7,702,991.52
LIABILITIES		
Demand deposits of individuals, partnerships, and corporations		$1,790,118.11
Time deposits of individuals, partnerships, and corporations		4,853,096.21
Deposits of United States Government (including postal savings)		113,499.64
Deposits of States and political subdivisions		306,161.18
Deposits of banks		5,000.00
Other deposits (certified and officers' checks, etc.)		105,549.62
Total Deposits	$7,173,424.76	
Other liabilities		5,000.00
Total Liabilities (not including subordinated obligations shown below)		$7,178,424.76
CAPITAL ACCOUNTS		
Capital *		$ 150,000.00
Surplus		200,000.00
Undivided profits		154,716.76
Reserves		19,850.00
Total Capital Accounts		524,566.76
Total Liabilities and Capital Accounts		$7,702,991.52

* This bank's capital consists of: Common stock with total par value of $150,000.00.

MEMORANDA	
Assets pledged or assigned to secure liabilities and for other purposes	$ 396,000.00
(a) Loans as shown above are after deduction of reserves of	52,096.29
Deposits of the State of Michigan (Included in Item 16)	41,236.38

I, Harry J. Gruber, assistant cashier, of the above-named bank, hereby certify that the above statement is true to the best of my knowledge and belief.

HARRY J. GRUBER.

Correct—Attest:
WM. WARMINGTON,
JOHN A. LEMMER,
C. W. STOLL,
Directors.

State of Michigan, County of Delta, ss:

Sworn to and subscribed before me this seventh day of October, 1953. ETHEL R. GILMORE, Notary Public.

Notary Public, Delta County, Mich.

My Commission Expires March 14, 1956.

(SEAL).

Boy Starts 20 Fires During Prevention Week In Atlanta, Ga.

ATLANTA (AP)—A 17-year-old boy arrested Tuesday night admitted, police said, that he started 20 fires in less than a week—while Atlanta observed Fire Prevention Week.

Officers identified him as Raymond J. Engrisch of suburban College Park. He was arrested while watching firemen fight the last in a series of five mysterious blazes that broke out in downtown Atlanta Tuesday.

Firemen told policemen they had seen the boy at other fires during the day.

Fire inspectors said the youngster, a telegraph messenger, admitted starting fires in places that ranged from the Atlanta Journal and Constitution Building to warehouses, empty boxcars and trash piles.

Try a Classified Ad today Call 692

Hyde

HYDE —Mr. and Mrs. Norman Dahlke and daughters motored to New Lisbon, Janesville, Madison and Milwaukee over the weekend to visit with relatives.

Mr. and Mrs. Raymond Cotnoir of Custer visited with Mr. and Mrs. Alex Muther.

Mrs. Louis Johnson and son Walter and daughter Blanche and Miss Agnes Baribeau and Mrs. Ernest LaFreniere of Escanaba spent Saturday in Green Bay.

Milton Perriere of Marinette visited with his uncle John La Perriere and Louis Johnson on Saturday.

La Paz, capital of the Southern District of Mexico's Lower California, was a world-famous pearl fishing center until a blight killed off the oysters in the late 1930s.

Special Favorite of the Ladies!

When a Cadillac comes into the service of a family that has never owned one before, it is—quite naturally—a source of great pride and happiness to the entire family group.

But we have noticed, through the years, that the car is a very *special* favorite with the *ladies*. For, most assuredly, a Cadillac does some very wonderful and extraordinary things for a lady.

First of all, she *looks* her loveliest when she is seated behind its wheel. Every time she takes to the highway, she finds herself the focal point in a perfectly gorgeous picture.

And she *feels* just as wonderful as she *looks*.

The car's deep, luxurious cushions cradle her in magnificent comfort throughout the longest journey. The great responsiveness of the quiet, powerful engine gives her a marvelous sense of command. The car steers and brakes and drives with such miraculous ease that she actually rests and relaxes as she rides.

Of course, there are a great many other satisfactions which a lady finds in a new Cadillac car.

There is, for instance, her delight at seeing her family surrounded with every comfort and safeguard known to the science of motor car design. And there is the deep and rewarding sense of fulfillment which comes with ownership of such a prized and sought-after possession. Even parked in her driveway, the car is a tribute to her good taste and judgment . . . and a wonderful complement to the beauty and graciousness of her home.

* * *

To any gentleman reading this advertisement—we would like to make a suggestion:

Some day soon—when the sky is bright and the time is right—ask *your* lady if she wouldn't like to take a ride in a 1953 Cadillac.

We think we know what the answer will be—and we'll be happy to see you, indeed.

ESCANABA MOTOR COMPANY
115 S. Seventh St., Escanaba — Phone 2600

NEW!

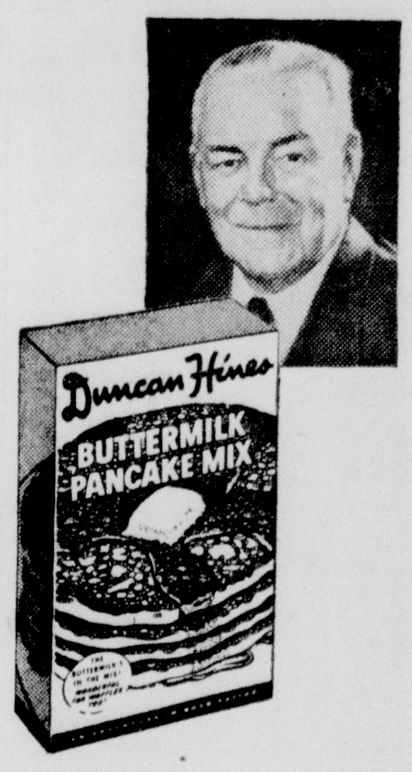

Duncan Hines Butter-milk Pancake Mix

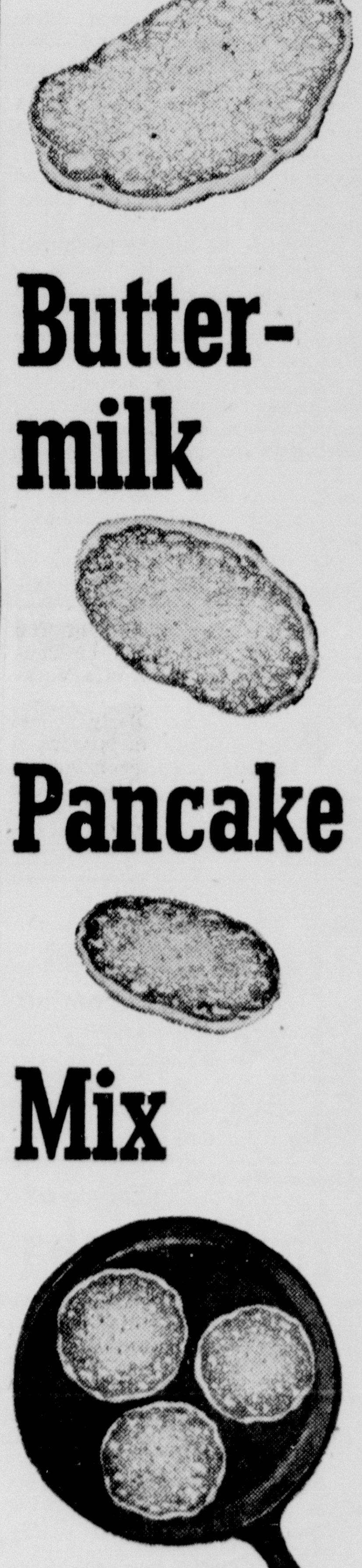

You don't need BUTTERMILK
...it's already IN THE MIX!

"To my taste," says Duncan Hines, the famous author of *Adventures in Good Eating*, "there are no more delicious pancakes and waffles than those made with buttermilk.

"That's why, in perfecting Duncan Hines Pancake Mix, I made use of an old-fashioned Southern recipe calling for buttermilk. And for the final touch, I advise adding an egg to the batter—but remember—the buttermilk is already in the mix!

"Then you sit down to the most delicious pancake (or waffle) session you ever enjoyed! Duncan Hines Pancake Mix is at your grocer's now—there's good eating waiting for you."

GUARANTEED
the best pancake mix you've ever used or your money back

Miss Bessie, 77, Spurns Autos And Pedal Pushers

SPRY LADY—Miss Bessie Lee Porter, private nurse, cycles forth to answer another call. At 77, she admits the bicycle is easier to handle than the roller skates she traveled on until she was almost 60.

LOUISVILLE, Ky.—One leg, modestly concealed by a long, crisp skirt, swings recklessly, and Miss Bessie Lee Porter, age 77, is off on her bike.

A private nurse since 1926, Miss Bessie relies on her bicycle whenever the occasion demands haste.

"When I was in my early 50's," she says, "I used to roller skate everywhere I went. A friend suggested I get a bicycle. I decided if I rode a bike, I'd get places much more quickly."

She rides the bicycle to church, to the stores, in her work — everywhere she goes.

"I'm as limber as a rag," she chirps with a twinkle in her perky blue eyes.

Miss Bessie, who accompanies her conversation with sweeping gestures, says she is two years older than her present patient.

The bike is second - hand, bought in 1929. She paints it twice a year and changes her own tires.

Miss Bessie has other interests besides cycling. She's an unpublished author of two books—"Lelia Grayson, or Sunshine of The Sixties" and "A Bunch of Pansies, or Sevilla's New Life Vacation."

She wants other elderly people to take up cycling, but is worried about the sports attire of women.

"The garb some of them wear now," she says, "would have landed them in the calaboose in my day."

(Advertisement)

Now Many Wear FALSE TEETH With More Comfort

FASTEETH, a pleasant alkaline (non-acid) powder, holds false teeth more firmly. To eat and talk in more comfort, just sprinkle a little FASTEETH on your plates. No gummy, gooey, pasty taste or feeling. Checks "plate odor" (denture breath). Get FASTEETH at any drug store.

Chatham

CHATHAM — Rev. A. L. Maki, pastor, and members of the Luther League of the Chatham National Lutheran Church will be hosts to representatives of Upper Peninsula and Wisconsin Luther Leagues this weekend, Saturday and Sunday at a convention to be held at the Veterans Memorial gym at Eben. Church services and programs will be held in the gym. Meals will also be served there. Supper will be served Saturday evening. English church services will be held at 9:30 Sunday morning and Finnish services at 10:45. A dinner will be served at noon. Guests will be housed in homes of local Luther Leaguers. Meals will be in charge of the Ladies Aid of the church. Among the guest speakers at the services will be Rev. J. E. Nopola, Ironwood, president of the Synod, and Rev. A. E. Kokkonen of Calumet.

Attend Credit Union Work Shop

Miss Mary Luoma, Mrs. Mildred Kallio, and Larry Barber represented the local Co-op Credit Union at the Work Shop training program conducted at the Northland Hotel, Marquette by the Michigan Credit Union League at its weekend institute there last Saturday and Sunday.

Farewell For Miss Sadie Luoma

A farewell party was held at the home of Mr. and Mrs. George Lelvis last week Tuesday for Miss Sadie Luoma, who left last Thursday for Minneapolis, where she will enroll in the Lutheran Bible School.

Briefs

Bill Horwood returned Sunday from a weekend visit in East Lansing.

Mr. and Mrs. Ray Akkala, son, David, and daughter, Louise, spent two days last weekend in the Copper Country.

Mr. and Mrs. John Novack, and son, Michael of Ironwood and Mr. and Mrs. Leslie Latvala were supper guests of Mr. and Mrs. Larry Barber last Thursday evening.

Mr. and Mrs, George Lelvis, Edith Salmi, and Dorothy Marin attended the Michigan Conference Luther League Convention in Negaunee Oct. 2, 3, and 4. Its president is the Rev. Albet Hautamaki, son of Mr. and Mrs. Nich Hautamaki of Eben. Approximately 200 from the various Luther Leagues in the Upper Peninsula were present. Miss Marijean Nelson, missionary leaving for Tanganyike, Africa, soon and who visited here recently, showed slides of the Mission field.

Miss Lempi Heionen of Detroit visited friends in Chatham this week.

Mr. and Mrs. Conrad Swanberg were Marquette shoppers Monday.

Mr. and Mrs. John Samanen, son, George, and daughter, Vilma, visited in Marquette last Tuesday evening.

A congregational meeting was held in the Eben Lutheran Church recently. Pastor Herman Matero of Negaunee presided. Also present were Pastors Saastamoine of Marquette and Maynard Hanson of Negaunee.

On Thursday evening of this week a prayer meeting and Bible Study class will be held at the home of Miss Lempi Heionen of Eben. All interested persons are invited to attend.

Word has been received of the birth of a son, Ronald Curtis, Sept. 26 in Dayton, Ohio, to Mr. and Mrs. Charles Bowen. Mrs. Bowen is the former Beverly Weste of Chatham.

Mr. and Mrs. Arnold Kallio and family of St. Ignace and Mr. and Mrs. Glen Goin, Jr., of Shingleton were guests at the home of Mr. and Mrs. Toivo Kallio Sunday.

Lay Evangelist Pekka Aho of Ashtabula, Ohio, spent several days recently visiting shut-ins in this area and holding services in the Eben Lutheran Church. In addition to preaching Mr. Aho played an old Finnish harp, called a "Kantele".

Mrs. Raymond Sandstrom and daughters Dorothy, Barbara, and Rhoda, left last Friday for Minneapolis from where they took a plane for Anchorage, Alaska. From Anchorage they went to Soldat, where they will join Mr. Sandstrom at their home there. Mr. Sandstrom is employed by the Alaska Road Commission. Mrs. Sandstrom and her daughters spent the summer at their home here.

Mrs. Earle Brown visited Mr. and Mrs. Glen Price in Gladstone last Friday.

Bob Smith made a business trip to Lansing and Detroit last week. He was accompanied to Detroit by Mrs. Vern Richmond and grandson, who visited Mr. and Mrs. Gordon Reynolds there.

In the Middle Ages and early modern times, storms caused several floods in the Netherlands, each of which took some 100,000 lives.

Willow Arrow Is Cause Of Blackout

SEDALIA, Mo. (AP)—A young archer shot a green willow stick into the air, and all kinds of trouble resulted.

Radio Station KDRO was cut off the air, a third of Sedalina residents were without electricity and it took three-quarters of an hour to get things back to normal.

The willow branch lodged across the wires of a 12,000 volt feeder line. Both the stick and the wires burned as the current shorted through the green stick.

LOST

White Lewellyn Setter. Belongs to Boy in Armed Service. Answers to name of Cass. Reward. Finder please phone Rapid River 2833

Try a Classified Ad today Call 692

(Advertisement)

Couldn't Sleep Couldn't Eat

Maybe you aren't very sick and yet you don't feel really well. Perhaps you suffer from headaches, indigestion, nervousness, gas and bloat, loss of sleep or lack of appetite. Frequently these symptoms are caused by constipation. When that's the case be smart and like Mr. Peter Bothen of Chicago, Illinois, take

Dr. Peter's KURIKO

Mr. Bothen states: "I suffered very badly from functional constipation and my bowel movements were not very regular. Since taking Kuriko when needed I feel much better. My appetite is improved and I can sleep at night."

Gently and smoothly this time-proven laxative and stomachic-tonic medicine puts sluggish bowels to work and aids them to eliminate clogging waste matter; helps expel constipation's gas, gives the stomach that comforting feeling of warmth.

Kuriko's amazing effectiveness is due to a scientific formula which combines 18 (not just one or two) of nature's medicinal herbs, roots and botanicals — a secret formula perfected over a period of 80 years. Yes, for prompt, pleasant, proven relief from constipation's miseries — get Dr. Peter's KURIKO today.

Charter No. 8496 — Reserve District No. 9

REPORT OF CONDITION OF

The Escanaba National Bank

of Escanaba in the State of Michigan, at the close of business on Sept. 30, 1953, published in response to call made by comptroller of the currency, under Section 5211, U. S. revised statutes.

ASSETS	Dollars Cts.
Cash, balances with other banks, including reserve balance, and cash items in process of collection	$1,724,097.55
United States Government obligations, direct and guaranteed	3,710,643.75
Obligations of States and political subdivisions	357,433.42
Other bonds, notes, and debentures	104,187.50
Corporate stocks	9,000.00
Loans and discounts (including $417.03 overdrafts)	1,602,177.27
Bank premises owned $46,500.00, furniture and fixtures $11,979.10	58,479.10
Total Assets	$7,566,018.59
LIABILITIES	
Demand deposits of individuals, partnerships, and corporations	$2,780,033.53
Time deposits of individuals, partnerships, and corporations	3,575,953.53
Deposits of United States Government (including postal savings)	245,055.93
Deposits of States and political subdivisions	322,143.09
Deposits of banks	58,146.30
Other deposits (certified and cashier's checks, etc.)	25,115.81
Total Deposits $7,006,448.19	
Other liabilities	13.68
Total Liabilities	$7,006,461.87
CAPITAL ACCOUNTS	
Capital Stock:	
(c) Common stock, total par	$ 150,000.00
Surplus	150,000.00
Undivided profits	206,060.37
Reserves	53,496.35
Total Capital Accounts	559,556.72
Total Liabilities and Capital Accounts	$7,566,018.59
MEMORANDA	
Assets pledged or assigned to secure liabilities and for other purposes	$ 112,000.00

I, E. L. Moersch, cashier of the above-named bank, do solemnly swear that the above statement is true to the best of my knowledge and belief.

E. L. MOERSCH, Cashier.

Correct—Attest:
W. J. SCHMIT,
H. H. Shepeck,
STACK SMITH,
Directors.

State of Michigan, County of Delta, ss:
Sworn to and subscribed before me this 7th day of October, 1953, and I hereby certify that I am not an officer or director of this bank.
GERTRUDE L. WELLS, Notary Public.
Notary Public, Delta County, Mich.
My Commission Expires Feb. 19, 1956.
(SEAL).

We got up Early... to bring you these VALUES

GOOD TASTE PEAS 2 16 oz. cans 25c
TOMATOES PINE CONE 2 16 oz. cans 25c
CARNATION MILK . . 3 cans 41c
MIRACLE WHIP . . . . full quart 51c
STOKLEY'S CATSUP 2 14 oz. btls. 39c
Jack & Jill
Cream Golden Corn 3 16 oz. cans 35c

"EARLY BIRD" Specials

"Tender Grown" Fresh-Killed **FRYERS** lb. 59c
PREMIUM SKINLESS **FRANKS** . . . . lb. 45c
BONELESS **BEEF STEW** . . . . lb 49c
RIB HALF **PORK LOIN** lb 49c

Chicken Of The Sea 6½ oz. can **TUNA FISH** 33c
Whitey 1 lb. can **CAT FOOD** 15c
Flavor Kist 4-in-1 1 lb. **SALTINES** 27c
BREEZE Regular 31c Giant 61c
SURF Regular 30c Giant 59c

BLUE SEAL . . . 2 lbs. 41c
Dwan Tomato Juice 46 oz. can 23c
VELVEETA . . . 2 lb. pkg. 89c
SPRY 1 lb. 33c 3 lbs. 89c
N. B. C. **SHREDDED WHEAT** lge. pkg. 19c

LIPTON TEA THE 'BRISK' TEA ½ lb. 65c
LIPTON TEA BAGS THE 'BRISK' TEA pkg. of 16 bags 20c

Rinso Pdr. Regular 28c Giant 55c
DETERGENT **Rinso** Regular 30c Giant 59c
SILVER DUST Giant 57c Regular 29c
LIQUID **LUX** Regular 39c Giant 69c
TOILET SOAP **LUX** Bath 2 bars 18c Regular 3 bars 19c

Peanut Butter Shedds 2 lb. jar 63c
HONEY GRAHAMS Johnston's . . . . . . 1 lb. 31c
CAMPBELL'S **TOMATO SOUP** . . . 3 cans 32c
HUNT'S **TOMATO PASTE** . . 3 cans 25c

½ PRICE SPECIAL
Betty Crocker Pie Crust Mix — One package ½ PRICE when you buy other at regular price
While Special Twin-Pack Lasts BOTH FOR 29c

GARDEN FRESH PRODUCE
NO. 1 WHITE COOKING **Potatoes** 15 lb. peck 39c
SEEDLESS PINK **Grapefruit** . . 4 for 29c
CRISP, TENDER **Carrots** . . . 2 cello bags 33c
JUICY AND SWEET **McIntosh Apples** 3 lbs. 29c

SAVE 25¢ on 25 lbs. or larger sack of **GOLD MEDAL FLOUR** WITH COUPON MAILED TO YOUR HOME
25 lb. bag $1.85 with coupon

SAVE 10¢ on your favorite **Betty Crocker CAKE MIX** WITH COUPON MAILED TO YOUR HOME
2 lbs. 27c with coupon

Hey Kids FREE of extra cost Howdy Doody PLAYROOM PORTRAITS on back of package

Blue Bonnet MARGARINE 2 Lbs. 59c

Northland STORES

Michigan Takes Up Icebox Ban

LANSING (AP)—The first bill to come up before the Michigan House of representatives when it reconvenes in January will provide a fine for abandoning iceboxes.

The bill was drafted Tuesday and labeled No. 1 for the next session.

Meanwhile the Grand Rapids City Commission passed and gave immediate effect Tuesday to an ordinance prohibiting the abandonment of refrigerators without first removing all locks and catches.

The action followed by a day the death of a 4-year-old Grand Haven girl trapped in an abandoned refrigerator from which the locks had not been removed.

She was the 14th U. S. victim of such a tragedy this year.

At Hesperia, the community astride the Ocena - Newaygo county line acted quickly to protect its children from the menace of abandoned refrigerators.

While an ordinance was being prepared by the council, Fire Chief Henry Senecal dispatched his men with screw drivers to remove the doors of all the old ice boxes they could find.

Hermansville

HERMANSVILLE—A/2c James Farley of Washington, D. C. is visiting his parents, Mr. and Mrs. George Farley on a 10-day furlough.

Howard Maves of Flint is visiting his parents Mr. and Mrs. Albert Maves and his sister and brother-in-law Mr. and Mrs. George Farley.

Mr. and Mrs. Henry Lombard visited with their sons, Charles and Henry who are students at the University of Michigan in Ann Arbor over the weekend.

Reuben J. Marcoe, Jay Doran, Frank Rodman, Mr. and Mrs. Marvin Ropele of Norway and Miss Colleen Lezotte of Powers attended the Packer-Bear game in Green Bay Sunday.

Major and Mrs. Anthony J. Miketinac left Friday for upstate New York where they will visit before returning to Fort Knox, Ky., where he will be stationed.

Mr. and Mrs. Rudy Miketinac of Chicago were visitors here Saturday.

Mr. and Mrs. Willard Mattson and family of Detroit visited with his mother Mrs. Anna Mattson over the weekend.

Mr. and Mrs. James Laundree have returned to Milwaukee after visiting at the home of her parents, Mr. and Mrs. Arthur Chenard.

Mr. and Mrs. Howard Laundree of Waukegan, Ill., visited with friends here last week.

Edward Johnson, employed in Clarkston, spent the weekend weekend with his family here.

Miss Dorothy Stockero of Milwaukee spent the weekend at the home of her parents, Mr. and Mrs. Eugene Stockero.

William Arnold and Arthur Poquette, employed in Chicago, spent the weekend here.

Carl Jacobs of Elm Grove, Wis. spent the weekend visiting Mr. and Mrs. Eugene Arduin.

Angelo Arduin of Milwaukee visited with his father Angelo Arduin.

Jack Marchatere of Houghton spent the weekend with his parents Mr. and Mrs. Fred Marchaterre.

Mr. and Mrs. Thomas L. Doran of Iron River spend the weekend at the home of his parents Mr. and Mrs. Leo T. Doran.

Leo Floriano Post 340 of the American Legion will meet at the Legion Club Rooms Thursday at 8:30.

Powers-Spalding

Mrs. Lloyd Johnson of Powers, Mrs. Jim Coffey and Mary Cecile of Thompson, Mrs. Dan Hamiel and Mary Lou, the William Multhaupt family and Mr. and Mrs. Albert Multhaupt of Manistique attended the wedding of Miss Jean Ostdick and Charles Michel at Elgin, Ill., Oct. 3.

IN A HURRY AT MEALTIME?

READY IN MINUTES!
Jenny Lee's
QUICKIES
Quick-cooking macaroni
QUICKITEENS
Quick-cooking spaghetti
REAL EGG NOODLES

RED OWL
BEEF QUARTER Sale

CUT UP AT NO EXTRA CHARGE
SAVE! FILL YOUR LOCKER OR FREEZER NOW!

BACKED BY RED OWL'S "INSURED" BEEF POLICY

Snider's CATSUP 2 14-OZ. BTLS. 29c

MY-T-FINE DESSERT
At Our ESCANABA STORE!
DEMONSTRATION, Oct. 9-10

NOTE: YOU CAN ALSO BUY OTHER GRADES AT LOWER PRICES. CONSULT OUR MKT. MGR. FOR THE RIGHT QUALITY AT A LOW PRICE!

U. S. "CHOICE" GRADE FRONTS LB. 39c • U. S. "CHOICE" GRADE SIDES LB. 47c • U. S. "CHOICE" GRADE HINDS LB. 59c

CHICKENS PAN-READY FRYERS "TENDER-FED", 2½-LB. AVG. LB. 55c

New Low Price! Franks KRAUT 2 16-Oz. Cans 25c

100% PURE, FRESHLY GROUND, SELECT GROUND BEEF LB. 33c 3 LBS. $1

SWIFT'S PREMIUM, NEW ENGLAND STYLE Pressed HAM PIECE OR SLICED LB. 59c

CHOCOLATE ROCKWOOD BROKEN CHUNKS FOR DIPPING! LB. PKG. 59c

Pancakes n' Syrup!
(18-OZ.) DUNCAN HINES, BUTTERMILK Pancake Mix
(12-OZ.) VERMONT MAID SYRUP
ALL FOR ONLY 49c

Serve 'em hot!

FANCY GLACE'D FRUITS FRUIT CAKE MIX 1-LB. PKG. 49c
FANCY, LARGE HALVES Shelled WALNUTS 1-LB. PKG. 98c
PILLSBURY'S BEST FLOUR 10-LB. BAG 98c 25-LB. BAG $2.09
FOR THAT FRUIT CAKE, SAIR PITTED DATES 2 LBS. 39c

Win! 8 PIECE METAL BEVERAGE SET
• COME IN FOR COMPLETE DETAILS •

BANGO POPCORN WHITE OR YELLOW 1-LB. BAG 21c 2 LB. POLY BAG 39c

DEL MONTE, EARLY GARDEN SWEET PEAS 2 16-OZ. CANS 39c
DEL MONTE, CREAM STYLE GOLDEN CORN 2 16-OZ. CANS 35c
DEL MONTE, SLICED OR HALVES CLING PEACHES 29-OZ. CAN 33c
DEL MONTE FANCY, FRUITS IN HEAVY SYRUP FRUIT COCKTAIL 16-OZ. CAN 25c

Chili 'n Crackers!
DERBY CHILI CON CARNE 5 16-OZ. CANS $1.
NABISCO PREMIUM SALTINE CRACKERS 1-LB. PKG. 25c
(WITH 10c COUPON ON LIPTON SOUPS)

WEALTHY ALL PURPOSE APPLES U. S. NO. 1 QUALITY, LARGE $1.49 HALF BUSHEL

DELICIOUS, DANISH COFFEE CAKE EA. 50c
PATSY ANN COOKIES CHOC. CHIP 13½-OZ. PKG. 29c
COMSTOCK, INTRODUCTORY OFFER Pumpkin PIE MIX 2 21-OZ. CANS 37c
In our Beauty Aid Dept.
LOTION SHAMPOO BY TONI WHITE RAIN 3½-OZ. BTL. 60c
HOME PERMANENT TONETTE BOX $1.50

Frozen Features
MONEY BACK OFFER!
Send Name & Address To Manufacturer & Receive Full Purchase Price
COTTAGE WAFFLES 2 Pkgs. of 6 25c
TRY 'EM TOASTED

Mc INTOSH APPLES U. S. NO. 1 LARGE RED 4 LB. CELLO BAG 49c LARGE RED SWEET BU. $3.29
JUMBO SIZE, RED CRANBERRIES 1-LB. CELLO 29c
FLORIDA, NEW, RUBY RED OR PINK GRAPEFRUIT 10 FO. 59c
LARGE, SNOWY-WHITE HEADS CAULIFLOWER 2 HEADS 29c

RED OWL

94th Anniversary 1859 1953

A&P's

You're Invited to A&P's 94th Anniversary Celebration!

2nd BIG WEEK! EXTRAORDINARY VALUES

CUSTOMERS' CORNER

Thanks to Our Friends . . . Old and New

We're celebrating our 94th birthday this month, folks . . . thanks to our loyal friends and customers.

Your A&P was founded on the principle of bringing *more good food to more people for less money*. Living up to that policy takes some doing . . . but every loyal A&P employee is doing his or her best not only to make that policy work, but to *improve* its working!

If you have any ideas as to how we can serve you better, please tell your A&P Manager. We're 94 years old . . . but still young enough to learn!

CUSTOMER RELATIONS DEPT.
A&P Food Stores
420 Lexington Avenue, New York 17, N.Y.

ANN PAGE
KETCHUP
2 14 oz. Bots. 35¢

Made of red-ripe tomatoes simmered with vinegar and savory seasonings. Gives dash to simple dishes!

Ann Page TOMATO SOUP . . . 3 10½ oz. Cans 29¢

Always Ready to Serve — Keep a Stock On Hand
ARMOUR'S CANNED MEATS

Armour's Treet Luncheon Meat	12-Oz. Tin	47c
Armour's Star Beef Stew	16-Oz. Can	37c
Armour's Chili Con Carne	16-Oz. Can	31c
Armour's Star Corned Beef Hash	16-Oz. Can	31c
Armour's Star Chopped Ham	12-Oz. Can	57c

WONDERFUL VALUE!
20 OUR OWN TEA BAGS PACKED IN HANDSOME GLASS TUMBLER
BOTH FOR ONLY 23c

Our Own Tea ¾-Lb. Pkg. 49c

A&P TEAS prove
Fine Teas Needn't Be Expensive!

Karo Syrup	Blue Label	1½-Oz Jar	21c
Mazola Oil	Pt. Btl. 37c	Qt. Can	67c
Mazola Oil	For Cooking Baking	Gal Can	$2.23
Angel Soft Facial Tissue	2	Pkgs. of 400	45c
Argo Gloss Starch	For the Laundry 2	Lb. Pkgs.	27c
Niagara Laundry Starch		12-Oz. Pkg	19c
Kingsford Gloss Starch		Lb Pkg	14c
Linit Laundry Starch	2	12-Oz. Pkgs.	27c

AMERICA'S FOREMOST FOOD RETAILER . . . SINCE 1859
A&P Super Markets
THE GREAT ATLANTIC & PACIFIC TEA COMPANY

All Prices Effective Through October 10th, 1953

October Cheese Festival Feature

Cheddar	Wisconsin Aged Natural Cheese	Lb.	45c
Blue Cheese	Domestic Natural	Lb.	59c
Large Eggs	Crestview Grade B	Doz. Ctn.	69c
Kraft's Velveeta	Processed American	2-Lb. Pkg.	87c

Swanson's Chicken
Chicken Fricassee Lb. Can 51c
Chicken Ala King 10½-Oz Can 49c

Reads Potato Salad	German Style	Lb. Can	31c
Real Gold Orange Base	2	6-Oz. Cans	29c
Hormel Spam	Luncheon Meat	12-Oz. Can	49c
Heinz Tomato Ketchup	2	14-Oz. Btls.	51c
Mushroom Sauce	Dawn Fresh With Sliced 3	6-Oz. Cans	25c
Charmin Tissue	So Very Soft 4	Roll Pkg.	35c

For the Laundry and Household Cleaning
Hilex Bleach
½-Gal. Btl. 33c
Gal. Btl. 50c

Eight O'Clock Coffee		Lb. Bag	84c
Keyko Oleo		lb	26c
Wesson Oil	Pt. Btl. 37c	Qt. Btl.	69c
Lakeside Peas	No. 3 Sieve 2	16-Oz. Cans	31c
Star-Kist Tuna	Green Label	6½-Oz. Can	35c
Lipton Tea	16 Tea Bags 21c	¼-Lb. Pkg	35c
Kre-Mel Puddings	3	4-Oz. Pkgs.	23c
Argo Corn Starch		Lb. Pkg	14c

For Baking, Cooking, Etc., Evaporated
Whitehouse Milk
So Thrifty! So Perfect! 3 14½-Oz. Cans 37c

White Bread	Jane Parker	24-Oz. Loaf	19c
Jelly Donuts	Jane Parker	Pkg. of 6	25c

WELCOME NEWS FOR BUDGET-WATCHERS!

Serve "oodles" of delectable desserts from just one loaf! A "party cake" with frosting — a perfect companion to fruit or puddings.

Jane Parker
Golden Loaf Cake 16 oz. SPECIAL 25¢ Regularly 33¢

Brown 'N Serve Rolls Jane Parker Plain 2 Pkgs. of 12 29c

1859-1953 ANNIVERSARY MEAT VALUES

Super-Right Blade Cut Beef Roast

Chuck	For Pot Roast or Braising	Lb.	49c
Round Steak	Super-Right	Lb.	79c
Beef Rib Roast	Full 7-Inch Rib Tender Juicy	Lb.	69c
Ground Beef	Super-Right Quality	Lb.	39c

Oscar Mayer Meats
You Always Save At A&P!

Skinless Wieners	New Low Price	Lb. Pkg.	49c
Smokie Snax	Yellow Band	8-Oz. Roll	33c
Sl ing Bologna	New Low Price	7-Oz. Pkg.	29c

Beef Short Ribs	Tender—Juicy Bake, Braise	Lb.	33c
Leg-O-Lamb Roast	Choice Quality	Lb	67c
Veal Shoulder Roast		Lb.	53c
Frying Chickens	Pan Ready 2 2½-Lbs.	Lb.	53c
Broiler Turkeys	Oven Ready	Lb	63c
Yellow Perch	Frozen Fillets	12-Oz. Pkg.	43c
Frozen Shrimp	40-50 Ct.	Lb.	63c
Cotto Salami	For Sandwiches	Lb.	65c

Potatoes	Michigan White, U. S. No. 1, Size A	15 Lbs.	39c
Apples	Delicious Eating	2 Lbs.	45c

Stock Up On These
FROZEN FOOD VALUES!
Libby's Frozen

Orange Juice	Just Add Water	2 6-Oz. Cans	37c
Spinach	Scotch Maid Frozen—Chopped	2 14-Oz. Pkgs.	29c
Strawberries	Western Wonder	12-Oz. Pkg.	25c
Meat Pies	Swanson's Chicken or Beef	3 For	$1.00
Libby's Peas	Frozen	2 10-Oz. Pkgs.	35c

Grapefruit	Seedless 96 Size	3 for	29c
Pascal Celery	Green 30 Size	Stalk	25c
Cauliflower	Large 12 Size Heads	Ea.	25c
Acorn Squash	Large Solid	2 Lbs.	13c
Rutabagas	Michigan Waxed	2 Lbs.	15c
Large Prunes	A&P Brand	2-Lb. Pkg.	51c

1859-1953 ANNIVERSARY NEW PACK VALUES

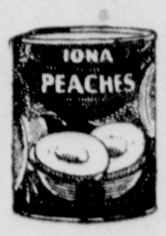

Iona Peaches	or Iona Apricot Halves	29-Oz. Can	27c
Green Giant Peas	Large Tender	2 17-Oz. Tins	39c
Niblets Corn	Golden Whole Kernel Fresh Off the Cob	2 12-Oz. Cans	35c

Fruit Cocktail	Del Monte	17-Oz. Can	25c
Libby's Peaches	Yellow Cling	29-Oz. Can	39c
Cream Corn	Green Giant 2	16-Oz. Cans	35c
Asparagus	Green, Cut Thank You	15-Oz. Can	23c
Green Beans	Lord Mott French Cut 2	15-Oz. Cans	39c

Mexicorn	Whole Kernel With Peppers & Pimento 2	12-Oz. Cans	39c
Tomato Juice	Campbell's	46-Oz Can	33c
Dole's Pineapple	Slices or Crushed	14-Oz. Can	20c
A&P Applesauce	Serve With Pork 2	15-Oz. Cans	37c
Dark Sweet Cherries	A&P Brand	16-Oz. Can	31c

ESCANABA & MANISTIQUE

Women's Activities

Social—Club

Bake Sale Tomorrow

A bake sale will be held by Hadassah chapter starting at 2 p. m. Friday at Goodman's Drug Store.

* * *

Barr Open House

Teachers of the Barr School, assisted by home room mothers, held open house at the opening meeting of the Barr Parent-Teacher Association Tuesday evening at the school.

Mrs. Oliver Fuller, president of the unit, presided at a business session at which objectives of PTA were reviewed and a lively discussion on the annual Halloween carnival held. Mrs. Ed Hengesh was elected treasurer to fill a recent vacancy.

A dark green cloth covered the table for the buffet lunch, with tall yellow candles in silver holders and matching decorations in the autumn theme. Mrs. Robert Fritsch and Mrs. Marvin Roberts presided.

Births

Mr. and Mrs. Joseph Simons, 1204 S. 14th St., are the parents of a boy, Maurice Owen, born at St. Francis Hospital Oct. 7. The baby's weight at birth was 7 pounds and 5 ounces.

A son was born to Mr. and Mrs. Martin J. Schmidt, Escanaba Rte. 1, Oct. 7 at St. Francis Hospital. The new arrival weighed 7 pounds and 7½ ounces.

Leland Edward is the name chosen by Mr. and Mrs. Leland H. Wellman, 426 S. 14th St., for their son, born this morning at St. Francis Hospital. The baby's weight at birth was 6 pounds and 7 ounces.

Fish Fry Party At Highland Club

A fish fry party for members of the Highland Golf Club and their guests will be held at the club house Friday evening with the popular fish fry expert, Art Jensen, in charge. An added feature of the evening will be appetizers in charge of another expert, Roy Jensen. Reservations are to be made as soon as possible by calling the club house.

Morni-gs Need Not Be Hectic

By ALICIA HART
NEA Beauty Editor

If you find yourself dashing about the house every morning in search of gloves, a handkerchief or keys and leaving on a note of chaos, hair still up in pin curls, you need a morning routine. Get to it now while the autumn weather and you are both bright and brisk.

A good morning routine really begins in the evening. While you are relaxing in the bath tub, you can plan your outfit and check your pedicure, manicure and eyebrows.

After you have decided on the costume, get the latest weather forecast to be certain you will be safe weatherwise. Then check the clothes for loose buttons, gaping seams, torn hems and pressing needs.

Next, take time out to select the hose that will best match your outfit, to perfect the shine of your shoes and to outfit your handbag completely. This is a tremendous time saver, especially for the absent - minded misses among us.

As the final step before setting the alarm, estimate how much time you will need to dress and eat breakfast If you are a sleepyhead, add 10 minutes for tossing in bed and for a wake-up shower.

In the morning you should have time to luxuriate over a second cup of coffee. What's more, you will leave the house confident that you look your best and are fully equipped to face the day.

THE NORTHLANDERS, Ake Forsberg and Leonard Sandberg of Sweden, will present a program of sacred songs and instrumental music Saturday, Oct. 10, at 8:15 p. m. at the William W. Oliver Memorial Auditorium, Escanaba Junior High School. The program is sponsored by the Salvation Army of Escanaba. The musicians will be accompanied by Colonel Henry Rostett, divisional officer of the Salvation Army, Chicago, who will be their interpreter. The Northlanders visited Escanaba two years ago and were heard by a capacity audience in one of the city's largest churches. They have had attendances of over 5,000 in larger cities including Chicago and Minneapolis. They play the lute, accordion, piano, guitar and other instruments.

Altar Society At Garden Holds First Meeting Of Season

GARDEN — St. Anne's Altar and Rosary Society of St. John's parish held its first meeting of the season at Marygrove Tuesday evening following rosary devotions.

This being the first meeting after the summer recess there were several items of business discussed among which were reports on the Fourth of July and Homecoming celebrations.

An old fashioned square dance party to be held some time in the latter part of October was planned. Those serving on the committee for this event are the Mesdames Alfred LaVallee, Vergil Winter, Robert Tatrow, Howard Pellitier, Roland Boudreau and Joseph Ouradnik.

A committee of the following members was appointed to plan a card party to be discussed at the November meeting. Mesdames William Swear, Charles Tatrow, Herbert Plante, Joseph Duchene, Bonard Tatrow, Nick Thennes Sr. and Albin Berg.

Mrs. Norval Farley was selected as a delegate to the Deanery Centennial meeting at Sault Ste. Marie on Oct. 25. In the event she is unable to go she is to name her alternate.

A pantry shower for the Sisters of St. Dominic will be held at Marygrove on Friday evening, Oct. 16 following the rosary devotions.

After the business meeting the ladies were entertained with colored slides of the blessing of the fleet at Fayette and a number of pictures taken in Japan and Korea.

Bargains you want on Classified Page

Hermansville

Shower For Mrs. Fabry

HERMANSVILLE — Mrs. Lawrence Fabry was honored at a pink and blue shower held at the home of her mother, Mrs. Clarinda Maule. Forty-seven guests were present. Prizes were awarded in the games to Mrs. Fred Luft, Mrs. Louis Menard, Mrs. Carl Swanson, Mrs. Eugene Ardun, Mrs. Raymond Fabry, Mrs. M. Poquette, Mrs. John St. Juliana Sr., and Mrs. Edward Fish. Hostesses were Mrs. Clarinda Maule, Mrs. Richard Grenier, Mrs. William Savord and Mrs. George Maule.

Out-of-town guests included Mrs. M. Poquette and Mrs. Raymond Fabry of Iron Mountain, Mrs. Charles Van Goethem, Norway and Mrs. Beatrice Fezatte of Powers.

Extension Club Meets

Ten members of the Hiawatha Extension Club attended the movie at Iron Mountain Monday evening. There will be no meeting of the club on Monday, Oct. 26 but the members are invited to an open house at Wilson, on Tuesday evening, Oct. 27 for the lesson on the Christmas kit.

At the last regular meeting 22 members were present for the lesson on yeast breads and rolls given by Mrs. Albert Schultz and Mrs. George Farley.

Following the meeting lunch was served by Mrs. L. T. Doran, Mrs. Jack Kleimola and Mrs. Carl Swanson.

Auxiliary Group At Iron Mountain For DAVS Course

A group of members of Escanaba Chapter 24, D. A. V. Auxiliary, went to Iron Mountain last night for the Veterans Administration Volunteer Service orientation and indoctrination course for volunteer social service workers, given at the Veterans' Hospital. Those attending were Mrs. William L. Peters, Mrs. John McMartin, Mrs. Edward Eldridge of Gladstone, Mrs. Douglas Stowe and Mrs. Nettie Seidl.

Rapid River

RAPID RIVER — Mrs. Robert Hamilton was elected chairman of the Home Ec Club for the coming year. Other officers named are Mrs. Carlyle Holmgren, vice chairman, Mrs. Kurt Soderberg, secretary - treasurer, Mrs. Ned Short, reporter, Mrs. Carl Stenlund, recreation leader. Mrs. Frank Nygren led the discussion of "Making Rolls". After the business meeting and lesson, lunch was served. The next meeting will be the Christmas lesson, the date to be announced later.

Briefs

James Casimir and John Lund, students at St. Norbert's in De Pere, Wis. spent the weekend at their respective homes.

Mrs. Frank Vietzke, accompanied by her daughter, Mrs. Bert Bascik, went by ambulance to Rochester, Minn. Monday.

Mr. and Mrs. Ray LaBumbard have returned from a visit with their daughter and son-in-law, Mr. and Mrs. James Prestage and family in Tipton, Mo. and also with Mr. and Mrs. Howard LaBumbard, Cheyenne, Wyo. They were accompanied home by James Prestage. The Prestages are the parents of a daughter, Jamie Carol, born Sept. 7.

Trenary

Mr. and Mrs. Isaac Maki will spend two days in Trimountain with relatives this week.

Keep your ironware cooking utensils dry and oiled, so they won't rust. When it's properly cared for, ironware improves with age.

Alma College President Will Address Youth Rally Oct. 18

John Stanley Harker, president of Alma College, will be the principal speaker at the Upper Peninsula Presbytery Youth Rally which will be held at the First Presbyterian Church in Escanaba Sunday, Oct. 18, at 3 p. m.

Dr. Harker's address will be followed by discussion periods and a supper which will be served in the Guild Hall.

Holds Degrees

Dr. Harker is a native of New Jersey, a graduate of Grove City College, Grove City, Pa., and McCormick Theological Seminary. He holds his master of arts and doctor of philosophy degrees from the University of Pitsburgh. In 1941, Grove City College conferred upon him the degree of doctor of divinity, and in 1952 he received the degree of doctor of laws from Cedarville College. Dr. Harker is an ordained minister in the Presbyterian Church of Hamilton, O., for 13 years. During that time, the membership of his church grew from 500 to 1,600, and a quarter of a million dollars was spent in remodeling and enlarging the church.

In his previous pastorate at Saltsburgh, Pa., Dr. Harker was minister of the Presbyterian Church and chaplain of Kiskimineta Springs School, one of the nation's leading prep schools for boys.

During his Hamilton pastorate, he was active in many phases of community life as a member of the Chamber of Commerce, as a trustee of Mercy Hospital, a member of both Boy and Girl Scout Councils, and a member of the Adult Council. He is a Mason and a Rotarian.

To Alma In 1951

Dr. Harker became president of Alma College in January, 1951. During the two and a half years that have elapsed, great gains have been made by the college. The faculty has been substantially enlarged. A slow but steady growth has been maintained in enrollment. The physical plant has been improved in an outstanding manner. The most noticable improvements have been the construction of two fine new buildings on campus. The Jerry Tyler Student Center was opened last year, and the Van Dusen Commons went into operation with the beginning of school this fall.

Alma College was founded by and is under the control of the

DR. HARKER

Presbyterian Church of Michigan. It is a fully accredited college of liberal arts which some 4,000 citizens of Michigan have attended. It is a coeducational college with a limited enrollment of 600. Its slogan is "Where Friendliness Links Learning to Living."

Personals

Mrs. Margaret Palarski, 421 S. 9th St., has left to visit in East Lansing with her son John, who is a student at Michigan State College, and in Luther with her son Edward, who is superintendent of the Luther School.

Church Events

Youth Fellowship Meeting

The Junior High School Youth Fellowship will meet at 7 tonight in the Guild Hall of St. Stephen's Episcopal Church for election of officers. The Senior High Youth Fellowship meeting will be held in the Fellowship Room at the same hour. Both groups will report on the Youth Convention at Little Lake last week.

Pastor And Wife Back From Vacation

Rev. and Mrs. John P. Anderson returned last night from their annual vacation. They spent most of the time at Covenant Palms, Miami, Fla., and also visited at Key West. On the trip south and on their return trip they visited in Chicago with their daughters and members of their families. The pastor and his wife traveled over 4,000 miles by bus, boat, train and plane.

Today's Recipes

A reader has requested a recipe for sauerkraut. If you have this recipe, will you send it to the Today's Recipe Department, Escanaba Daily Press?

Altar Society Will Serve Smorgasbord

The Altar Society of St. Joseph's Church will serve a smorgasbord in the parish hall Sunday following the pontifical mass which will be offered at St. Joseph's by Bishop Thomas L. Noa at 4 p. m. to mark the opening of the diocesan centennial observance in the Escanaba Deanery. The public is cordially invited. Serving will be from 5 to 7 p. m. Mrs. James Malin is chairman and Mrs. Nap LaChapelle, assisting chairman of the committee on arrangements which includes Mrs. Miles Dupuie, Mrs. Theodore Menard, Mrs. George Frasher and Mrs. Joseph Swille.

QUICK·EASY
Mother's SPAGHETTI
QUALITY FLAVOR
DISHES

Direct From Kroehler:

Seven-Piece Living Room Group

You'll like this modern group in your home because it's so smart AND so comfortable. Every piece represents the BEST work of modern designers, combining smartness with comfort and quality. By all means . . see this attractive group.

This Fall Special Includes

- LARGE COMFORTABLE KROEHLER DAVENPORT (Choice of green grey, beige and red in fine mohair frieze.)
- MATCHING DAVENPORT CHAIR
- COMFORTABLE PLASTIC ROCKER (not shown)
- MAHOGANY STEP UP TABLE
- ATTRACTIVE TABLE LAMP
- 2 COTTON THROW-RUGS (not shown)
- REGULARLY $299 VALUE

NOW ONLY $249.95

FREE DELIVERY — BUDGET TERMS

BONEFELD'S

915 Ludington St. Phone 640

The One Make-up that has EVERYTHING!

Cream Powder COMPACT by COTY

Only $1.25 plus tax

complete with HINGED case — full-view mirror — and luxury puff.

- Makes skin seem younger, poreless — stays fresh-looking for hours!
- Perfectly balanced blend of sheer cream base and "Air Spun" Powder!
- Guards against dryness, chapping — with protective cream base!
- Attractive, streamlined and feather-light, easy-to-carry, spill-proof, convenient!

Choose from these world-famous Coty fragrances:
L'ORIGAN · L'AIMANT · EMERAUDE · "PARIS" · MUGUET DES BOIS

City Drug Store
"Escanaba's Leading Rx Pharmacy"
ESCANABA MICHIGAN

The Doris Shop

Separates that go together

Beau Catcher

As Seen In Seventeen

Something "borrowed" from the men . . New Era's convertible button-down collar shirt-blouse with jaunty pique-bow tie. Mantailored too . . with longer, easy-to-keep tidy shirt tail and action back. Sanforized, of course, sizes 32-38.

$2.98

That Smart As A Whip Slim Line Look In

ORLON AND WOOL SKIRT

It's washable, crease-resistant and mighty fashion-smart! Styled with plastic leather belt, double inverted front kick pleat and a smart fly-front effect. Perfect escort for your blouse and sweater life. In wonderful grey or tan orlon and wool. Sizes 24-30.

$5.95

Classic Slipover $3.98
Cardigans And Novelties $5.95

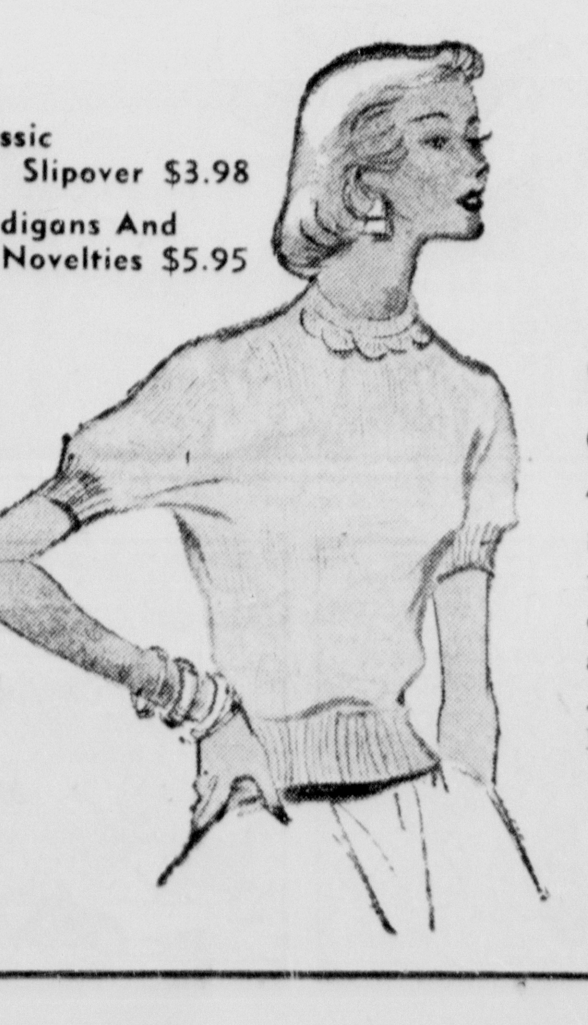

Orlon Sweaters

Classic Beauties And New Pretties

Soft-as-cashmere orlons in tried-and-true classics . . in new-as-tomorrow slipovers detailed with all the prettiness of a lovely blouse. You'll want both types . . for your skirts, for that special suit. In maize, white, pink, powder blue.

$3.98

Wool Jersey Blouses $5.95

Treasury Borrowing Puts National Debt Near Legal Limits

WASHINGTON (AP)—The Treasury will soon borrow an additional 1½ to 2 billion dollars, pushing the national debt as close to the 275 billion dollar legal limit as it dares approach.

This was disclosed Tuesday by a Treasury spokesman, who also said the new borrowing must be got out of the way by the end of this month or early November to make way for refinancing Dec. 1 of a 10½ billion dollar maturing issue.

Just before it recessed, Congress turned down appeals by President Eisenhower and Secretary of the Treasury Humphrey to give the government more borrowing leeway by raising the debt limit to 290 billion dollars. The debt subject to the legal ceiling is now $272,400,000,000.

The spokesman, who asked not to be identified, told reporters that W. Randolph Burgess, deputy to Humphrey for debt management, is in the process of consultations with investor groups.

Barring unforeseen emergencies, the projected new borrowing will take care of the Treasury's needs through this calendar year and into January, when tax collections pick up again, the Treasury spokesman said.

He said no plans have yet been made to renew the request for Congress, which goes back into session in January, to raise the debt limit.

The spokesman said he could not predict how the 10½ billion refinancing on Dec. 1 would be done.

Grand Marais

GRAND MARAIS—The first in a series of programs sponsored by the School Assembly Service of Chicago was held last week in the high school auditorium. The DeWillo concert artist with his concertina grande with Miss Lotus spring, cellist, were the first entertainers under this service.

Hamish MacGregor assisted by Catherine MacFarlane will present Scottish folk songs, ballads, dances and bagpipes for a wee bit of Scotland, Oct. 9 at 1 p. m. Both are Scottish born.

Operetta Coming

An all girl cast will present the operetta, "Girls Will Be Girls" in November. A band concert with the band in full regalia will also be given in November.

Women's Club

The Grand Marais Women's Club met last week to open the 1953-54 season. Mrs. William Donahey was the guest speaker for the evening. Guests included Mrs. Pauline Tomkiel, Mrs. Richard Tester, Mrs. Forrest Ostrander, Mrs. Josephine DesJardin, and Mrs. Russell Hunt. Hostesses for the evening were Mrs. Charles Chilson and Mrs. Herman Petitpren. A bake sale will be sponsored Saturday by the Women's Club with the proceeds to be used for the annual Christmas dinner for the elder ladies of the community, a custom which began last year and met with great success.

Personals

Word has been received here of the death of John Brandeberry of Toledo. Mr. Brandeberry has been coming to Grand Marais for many years and had a summer cabin on East Bay.

Mr. and Mrs. Carl Hoffman of Monroe are spending some time at Camp Hickock.

Cadet Steven Block who has successfully completed his cross country flight and flight formations is now training at the Gunnery School at Barim Field, Foley, Ala. Steven is the son of Mr. and Mrs. Rex Block.

Mrs. Enrico Cappagrossa and her father, Alfred Lundquist Sr. have returned from a trip to Brooklyn, N. Y.

Mrs. Sarah Senecal is visiting with friends in Hubbell and Hermansville.

Mr. and Mrs. Monte Heacox announce the birth of their second child, a daughter, Dixie Lee, born at St. Mary's Hospital, Marquette, Oct. 3.

Mr. and Mrs. Clifford DeLoria of Detroit announce the birth of their second child and first daughter October 3. Mrs. DeLoria is the former Mary Ellen Tellier. Her mother, Mrs. Lawrence Tellier is visiting there.

Gamma Globulin Too Scarce For General Use, Doctors Declare

WASHINGTON (AP)— A congressional committee now has an estimate of what it would take to provide enough gamma globulin to satisfy everyone who wants to use it against polio.

"We'd probably have to bleed everybody several times a year," Dr. Gaylord W. Anderson, head of the University of Minnesota School of Public Health and president of the American Public Health Assn., told the House Commerce Committee Tuesday.

Dr. Anderson and other medical witnesses defended public health officials against what Dr. Anderson called "bitter attacks" for not ordering more mass inoculations. They said the blood derivative is too precious for indiscriminate use. This year's supply was estimated at about enough for 226,000 cases.

Enrollment Gains

EAST LANSING (AP)—Michigan State College's fall term enrollment has been set officially at 14,419, a gain of 477 over a year ago. The total included 9,509 men and 4,910 women. There were 1,636 World War II veterans enrolling under federal grants compared with 1,148 a year ago.

Blaney-Green School

Mennonite Church Services, Norman Weaver, pastor. Sunday school 10 a. m. Preaching service 11 a. m. Sunday evening service 7:30.

The Mueller Township P.T.A. is sponsoring a harvest supper, for the benefit of the hot lunch project Oct. 10, 5 to 8 p. m. in the school lunch room. Mrs. Elsie Wagner is chairman.

Miss Gail Norton of Manistique was a weekend visitor at the Adelor LaCroix home.

Bill Willour Jr. accompanied by Georgeann and Larry Becks of Bay City, spent the weekend with his parents, Mr. and Mrs. William Willour.

Raymond Heminger, son of Mr. and Mrs. William Heminger left Monday for Milwaukee where he will be inducted into the armed services. Another son Lawrence also left for Great Lakes where he will be hospitalized for an indefinite time. Lawrence was a prisoner of war in Korea and has spent the past month with his parents after his release Aug. 15.

Mr. and Mrs. Bernard Garbett of Escanaba visited with her father, Frank Vanotta Tuesday.

Mrs. Leonard Terrian is a patient at Schoolcraft Memorial Hospital in Manistique.

Mr. and Mrs. John Slaven and son of Bad Axe left Saturday after spending a few days with her sister and family, Mr. and Mrs. Roy Anderson.

Mr. and Mrs. Roy Anderson and family motored to Tahquamenon Falls Friday.

More people get more news from newspapers than from all other sources combined.

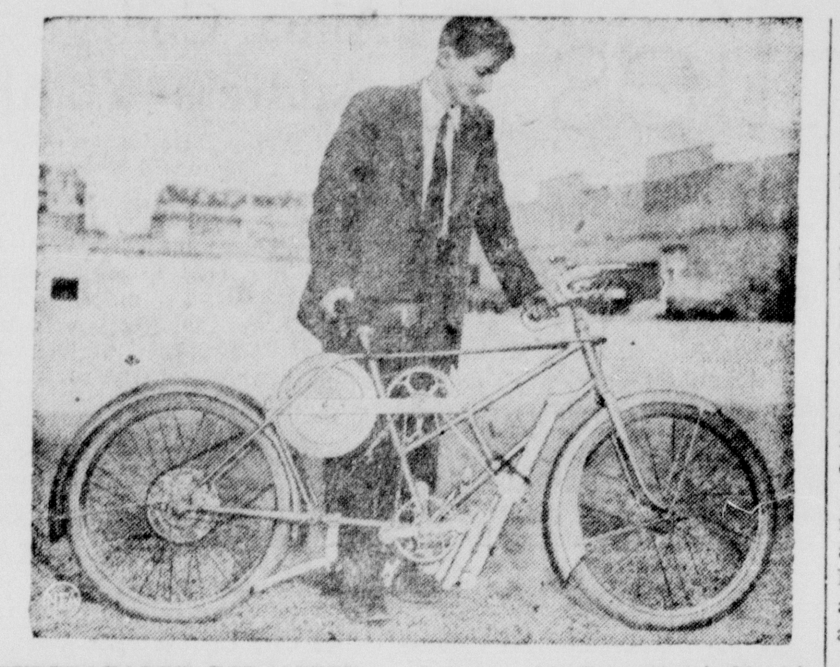

SUPERGEARED FOR SPEED — Inventor M. Schaeffer holds his supergeared bike, which he claims can roll at high speeds with a minimum effort. The multigeared bicycle will be on display at the autumn fair in Paris, France.

Perkins

Sponsoring Bowling Team

PERKINS—The Norden store is sponsoring a girls' bowling team. Kathleen Depuydt has been named its captain. Other members are Janet Christensen, Barbara Tuskan, Roseann Godin, Lois Soderstrom and Enora Stevenson. They will bowl every Monday night at Rock.

Services will be held at 8 p. m. at Bethany Lutheran Church. The Rev. Clifford Peterson will have charge of the services.

John Decremer is sponsoring a men's bowling team. On the team are Donald Depuydt, Bob Richard, Kenneth Depuydt, Tom Gerovac and J. Decremer. They will bowl at Gladstone on Tuesdays.

Mr. and Mrs. Leo Miljour of Perkins and Mr. and Mrs. C. Pillotte of Escanaba attended the concert of the Boys Town Choir at Negaunee Wednesday evening.

Ted Ohlen returned onday night from Rochester, Minn., where he received a checkup at the Clinic. He was accompanied by his brother Ed J. Johnson.

Thirty-eight members of St. Anne Sodality attended the monthly meeting here Monday evening. St. Mary's Circle was hostess for the evening.

Mrs. Ruth Pronger and son Jimmie of Sault Ste. Marie were weekend guests of Mr. and Mrs. Godin.

Mrs. Axel Satterstrom returned from a two-weeks' visit with her daughter and son-in-law Mr. and Mrs. Harold Hamilton of Berrien Springs. The Hamiltons are the parents of a daughter, Suzanne Marie, born two weeks ago. This is the second child in the family. Mrs. Hamilton is the former Verna Satterstrom of Perkins.

Clark Nelson of Chicago is visiting relatives here and with his parents, Mr. and Mrs. Pete Nelson in Gladstone.

Mr. and Mrs. Earl Aasen and children John, Allan and Candice Ann returned to their home in Sioux City, Iowa following a week's visit with Mr. Aasen's brother and sister-in-law, Mr. and Mrs. Norman Aasen.

Mr. and Mrs. Axel Satterstrom and Mrs. Ted Ohlen visited with Mr. and Mrs. Ted Fridgen in Ford River Sunday.

Albert Beauchamp left Monday for Menasha, Wis. where he will visit for several days.

Bark River

Mr. and Mrs. Andrew Lusardi of Ishpeming have returned home after visitng a week at the home of Mr. Lusardi's sister and brother-in-law, Mr. and Mrs. Joseph Gryzbowski Jr., Bark River.

Out Our Way — By J. R. Williams

Our Boarding House — with Major Hoople

"They're not your customers— they're MY customers!"

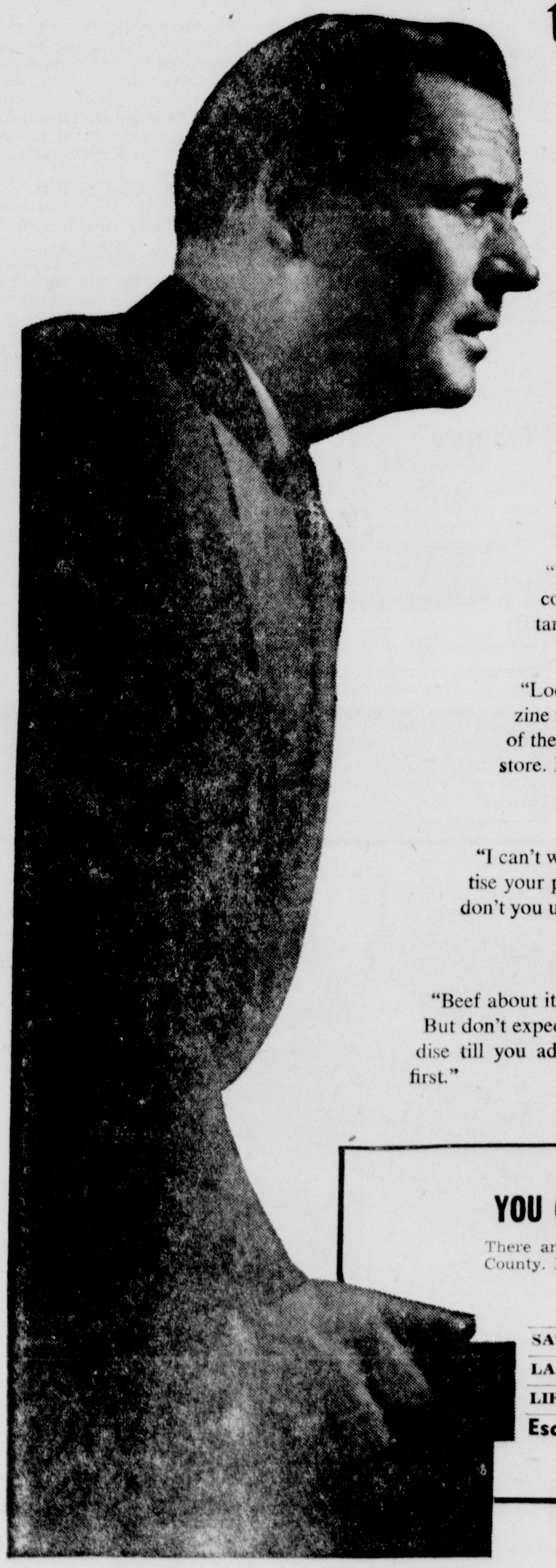

"No, I'm not putting your product on my shelves. Forget it!"

"But it's a good product—you know it is!"

"Maybe it is. But I'm not giving it shelf-space till my customers know about it."

"But everybody knows about it! We're advertising in the very best magazines."

"So what?"

"So we have readers coast to coast."

"What's that to me? My customers don't live coast to coast—they're within shopping distance of my store."

"But they read magazines, too!"

"Look, my friend, if you can name any magazine that's bought and read by even a quarter of the shoppers in this town, I'll give you my store. Free!"

"Well . . . no magazine does that in a week or a month. But in a year—"

"I can't wait that long! Why don't you advertise your product to all my customers? Why don't you use newspapers?"

"How can I? I'm just a salesman. What can I do about it?"

"Beef about it. Tell your boss. Do anything. But don't expect me to boost your merchandise till you advertise to all my customers first."

YOU CAN'T KID THE RETAILER—HE KNOWS!

There are 9,500 families in Delta County. Here's the score on coverage:

	Circulation In This Area	% Coverage In This Area
SATURDAY EVENING POST	714	7.5%
LADIES' HOME JOURNAL	737	7.7%
LIFE	980	10.3%
Escanaba Daily Press	7,651	*80.5%

*Daily Press coverage in the city of Escanaba is 94%.

When you advertise in the newspapers you reach almost everybody in town

If you are a retailer or wholesaler, tell this to your manufacturers' representatives.

If you are a salesman or district manager, tell this to the home office.

All the above figures apply, to Delta County. Magazine circulation figures are from Bureau of Advertising, ANPA.

The newspaper is always "first with the most"

This message prepared by BUREAU OF ADVERTISING, American Newspaper Publishers Association and published in the interests of fuller understanding of newspapers by

the ESCANABA DAILY PRESS

Bugs Bunny

Priscilla's Pop — by Al Vermeer

MANISTIQUE

City Fire Truck Gets Inspection

The American LaFrance fire truck in the Manistique fire department was inspected this week and found in satisfactory condition, Elmer Boals, fire chief, reported Wednesday.

Inspection was made by Boyd Palmer of Chicago, representative of the LaFrance company. This was the first time it had been inspected since it was received in April, 1951, Chief Boals said.

Both the truck motor and the fire apparatus were inspected by Palmer.

This is national fire prevention week and firemen and community leaders are stressing the importance of eliminating fire hazards, and the yearly damage resulting from fire caused by carelessness.

Firemen Wednesday began the annual survey of business places in the city, inspecting wiring, furnaces and basements to detect hazards, No homes have been inspected, but the department will check these, when requested.

The Manistique Fire Department, which this year has had a total of 49 calls thus far, is equipped with two pumper trucks and a ladder truck. The county furnishes one truck for the department and the city the remainder of the equipment.

The department here is the only one in Schoolcraft County, with exception of units operated by the U. S. Forest Service and the Michigan Department of Conservation. Manistique has a 5-man fire department operating in two platoons under Chief Elmer Boals.

The worst fire in Manistique this year was on April 29 at St. Francis de Sales church, where damage totaled $12,500, the fire chief reports.

VFW Auxiliary Considers Plan For Hospital Visits

Six Schoolcraft County VFW Auxiliary members attended a meeting in the Veterans Hospital at Iron Mountain Wednesday night to discuss a joint plan for hospital visits by auxiliary members.

Those atending were Mrs. Lawrence Boyd, Mrs. Archie Carpenter, Mrs. Millie Devine, Mrs. Leroy Babbitt, Mrs. Harry Hastings and Mrs. Ivor Dillcock.

At the meeting for auxiliary members from Upper Michigan, an introduction and orientation course was given. The Schoolcraft County unit will meet later to consider whether its members should participate in the program.

The proposed arrangement would provide that auxiliary members would spend one day every two months at the hospital. There they would write letters for veterans, read to them, and show movies.

Plans for attendance at the Iron Mountain session were made at a meeting in Germfask Tuesday night, with Mrs. Ethel Gager of Detroit, department president; Mrs. Janet Hutzel of Chelsa, department senior vice president, and Mrs. Frances Hugener of Detroit, junior departmental vice commander.

During the Germfask meeting a school of instruction was held for VFW auxiliary members. Attending from Manistique were Mesdames Archie Carpenter, Charles Faulkner, Earl Malloch Sr., and Marvin Mercier. Mrs. John Stoor, Mrs. Harry Hastings and Mrs. Leroy Babbitt of Thompson also attended.

Schoolcraft County Auxiliary to Post 4420 was inspected Monday by Mrs. Ruth Johnson of Ishpeming, 14th district president. Here with her were Mesdames Edna Nankervis, Amanda Husmann and Ruth Gustafson, also of Ishpeming. Mrs. Maude Burns, deputy inspector, and Mrs. Alice Archey, of Germfask, also attended the inspection meeting.

The Schoolcraft VFW Auxiliary this week was informed that a veterans legislative meeting will be held in Manistique Sunday, Nov. 7, for post and auxiliary members.

Social

St. Bernadette Circle

The regular monthly meeting of St. Bernadette Circle was held Tuesday evening at the home of Mrs. Perry Downing, 525 Arbutus Ave. Mrs. Magnus Larson was the assisting hostess.

Five hundred was played following the business meeting and prizes were awarded to Mrs. Peter Kashbohm, high, and Mrs. John Welch, low. Mrs. Kashbohm received the special award. Lunch was served by the hostesses.

* * *

W. B. A. Meeting

Ten members of Manistique Review, No. 47, W. B. A., attended the meeting Tuesday evening at the home of Mrs. Alvin Carlstrom, 118 S. Second St.

Two tables of canasta were in play and prizes were won by Mrs. Clarence Fugere, high, and Mrs. Don Hastings, second high. Mrs. Leonard Stoor received the special prize. Refreshments were served by Mrs. Carlstrom.

SEPTEMBER BRIDE — The former Dorina Gail Swayer, daughter of the Earl Swayers of Manistique, became the bride of Russell W. Wood of Gulliver at a ceremony in Bethel Baptist church Sept. 26. Following a wedding trip to New York the couple will live in Manistique. (Photo by Noel Harbin)

Variety Show Planned Here

A variety show featuring amateur talent from Manistique will be presented Oct. 29 and 30 in Manistique High School auditorium under sponsorshoip of the Veterans of Foreign Wars.

Ivor Willcock has been appointed general chairman for the show, which will be produced in cooperation with Empire Producing Company of Kansas City, Mo.

A director for the production, entitled "On Stage America," is scheduled to arrive during the next two weeks, after which casting tryouts will be held, Willcock reports.

Archie Carpenter is co-chairman for the production, John Nessman is ticket chairman, Donald MacLean is stage and property chairman, Everett Anderson is publicity chairman and Stephen Johnson is financial chairman.

Three years ago the Manistique VFW Post sponsored a successful show, "Laught It Off" with the same company, and two years ago the post produced a minstrel show which also was rated a success.

Briefly Told

Dressing Committee — The dressing committee of the Hospital Auxiliary will meet in the dining room of Schoolcraft Memorial Hospital at 2 p. m. Friday.

* * *

To Hospital—A woman identified as Mary Schneider was admitted to Schoolcraft Memorial Hospital Wednesday afternoon, following a heart attack in a west side drug store. Her address was not known.

* * *

Coyotes Bountied—Of 459 coyotes bountied in Michigan during August, 65 were from Schoolcraft County, the conservation department has reported. Chippewa County had 52 coyotes bountied, Delta and Menominee 43 each and Houghton 41. Also bountied during the month were four wolves in Gogebic County.

Muck Fire Killed At Peppermint Farm

A two-acre muck fire at the old peppermint farm, 18 miles north of Manistique on Highway M94, was extinguished Tuesday, Ernest Derwin, state conservation officer reports.

The fire had been burning since Friday on the now state-owned land.

Years ago, when the land was privately owned, peppermint was distilled on the farm.

Signs Miss Mark

OKEMAH, Okla. (AP)—The Okfuskee County Livestock Association is willing to reward persons who help catch cattle thieves and arsonists—but the signs distributed to members are a bit misleading.

The signs read:

"$100 reward to be caught stealing. $50 reward to be caught burning."

HAL AND ED'S BAR
Formerly Nepper's at Isabella, Mich.
DANCING
Every Saturday Night
Music by
GROLEAU'S ORCH.
No Cover Charge

New Book Stacks And New Volumes Enhance Library

Installation of three new book stacks and replacement of readers' tables has enhanced appearance of the Manistique Public Library, Mrs. Nellie Raredon, librarian reports.

The stacks, which cover the north wall, have a center section which will be used to display periodical literature and bulletins with special student appeal.

Among new volumes which will be placed in the new stacks, upon return from the downtown display window, are the following:

Tidefall by Thomas H. Raddall. A strong, masculine story told by a strong, masculine talent—a novel of a violent place where men of action pit their resources against society, the elements and each other.

Book On Pets

Let's Talk Sense About Our Schools by Paul Woodring is a stimulating evaluation of education distinguishing between basic policy which is the public's concern and the techniques, which should be left to the professionals.

Lord Vanity by Samuel Shellabarger is a masterpiece of historical fiction in which the story interest never lags and the characters fascinate.

Pets by Frances N. Chrystie is a handbook on the care, understanding, and appreciation of all kinds of animal pets. It is direct, factual and without sentimentality.

Career Books

There Must Be Love by Frances Sarah Moore has Mexico City as the background for this story of an American girl and her two loves—one a man running away from life and the other a man who believes that life and love are to be met squarely and without fear.

Stanford Short Stories Of 1953 is the seventh volume in the series of collected short stories by students at the Stanford University Creative Writing Center.

Goal In The Sky by Margaret Hill is a career book for girls, about Beth the airline hostess who studies aerodynamics, first aid, food preparation, what to do in emergencies, and how to handle more kinds of people than she ever knew existed.

Boy On Defense by Scott Young is a boy's story of a hockey player.

TV Story

Mr. Revere And I, illustrated by Robert Lawson, is an account of certain episodes in the career of Paul Revere as revealed by his horse, Scheherazade, late pride of His Royal Majesty's 14th Regiment of Foot.

Joan Chooses Occupational Therapy by Meta Cobb, O. T. R. and Holland Hudson is a career book for girls. It tells an interesting story that follows the young aspirants through training and into responsible hospital duty.

White Mountaineer by Rutherford G. Montgomery is the true story of an almost incredible animal, the Rocky Mountain goat, in whom amazing skill, courage and stamina have combined to bring success in the fight for survival.

Television Story by John Floherty is a graphic profile of an industry, of a scientific "miracle," presented for the stimulation, enjoyment and understanding of young people.

Adventures In Andes

Tinker's Tim And The Witches by Bertha C. Anderson is the story of a boy, Tim Tetlow, who lived in old Salem at the time of the great trouble, when witches were hanged on Gallows Hill and even the cows wore red rags to keep off the evil eye.

Scrubs On Skates by Scott Young is an exciting and rewarding story of the fierce competition between schools for a hockey league championship.

Beatrice Perry, X-Ray Technician by Dorothy Tooker introduces an excellent and expanding career for girls in the medical field. Although fictionized, it is a true account of the activities of an average girl taking an average hospital x-ray course.

The Capture Of The Golden Stallion by Montgomery has three kinds of hoofbeats ringing through the book: those of the ranch horse who works for man; those of the wild horse who refuses to be tamed; and those of the great horse who will work with man, but never for a master.

Song Of The Honda by Rector Lawrence Lee is the story of a boy's adventures in the high Andes.

Julie's Secret Sloth by Jacqueline Jackson is the story of a girl's love for animals—one animal particularly—Sampson, a giant two-toed sloth that Julie bought for one dollar from the zoo man because the zoo was going out of business.

Child's Book

Hideaway House by Adele and Cateau De Leeuw is a story of the adventure of building a home in the wilderness, and a moving example of the way faith and determination build America.

Alberta For Short by Pearl Frye is a well illustrated story of a lady chipmunk, Albert, who is called Alberta "for short"; Jakie, a monkey and Skip, the terrier.

Oolak's Brother by Bud Helmericks is the exciting, adventurous story of an Eskimo family living on the rim of the Arctic.

Brownies—Hush! by Gladys Adshead is a tale for very small readers told in delightful picture and easy text.

TO BUILD SAWMILL—Ground is being leveled at the site of the old cooperage plant for a new sawmill to be erected by Frank Schwartz of Detroit and Hiawatha township. The picture shows Kenneth Schnurer operating the bulldozer over the foundation of old plant that went out of business many decades ago. The mill will be housed in a concrete building, construction of which has already begun. (Daily Press Photo)

Square Dancers First Meeting Slated Saturday

The Manistique Square Dance Club will hold its first meeting Saturday, Oct. 10 at the Lincoln School gymnasium.

All former members and interested persons have been invited, both those who already know and those interested in learning. Alex Creighton calls for the dances.

The session Saturday begins at 8 p. m., and will end at midnight. A short business meeting will precede dancing

Coffee will be served and those attending are asked to bring either doughnuts or sandwiches.

Last year the Square Dance Club had 75 couples enrolled.

Thompson Club Names Officers

Mrs. Lawrence Knuth was elected president of the Thompson Community Club at a regular meeting held at the Thompson school Tuesday night.

Other officers elected were Mrs. John Potvin, vice president; Mrs. Victor Haas, secretary; Mrs. Edwin Gunderson, treasurer; Mrs. Aileen Nelson, treasurer of the school fund.

The club, which is an association of parents and teachers, made plans for a harvest supper Oct. 24 at the Thompson School, to benefit the school's hot lunch program. Turkey dinner will be served.

A social hour was enjoyed after the meeting Tuesday and honors in cards were won by Ernest Hoholik and Mrs. Arthur Haas, a guest. Refreshments were served.

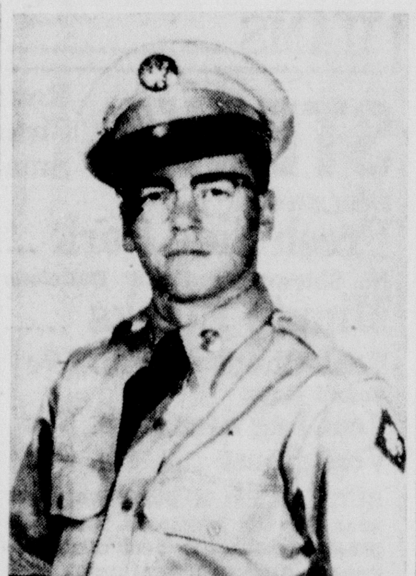

AT TEXAS CAMP—Pvt. Marvin W. Gager, USA, son of Mr. and Mrs. Leonard Gager, Germfask Rte. 1, recently began 16 weeks of basic training in the antiaircraft artillery replacement training center at Fort Bliss, Tex. Pvt. Gager, who is 18, left Manistique to enter service Aug. 31. Before going in the army he worked in Muskegon.

Free Press Enlarges, Preserves Liberties

Manistique Elks Lodge No. 632 honored representatives of newspapers in Manistique Wednesday night with a special program and luncheon at the Elks Club.

Speaker for the occasion was Fred Hahne, Exalted Ruler of B. P. O. E., No. 632. He pointed out that freedom of the press is not a freedom reserved to those who publish, and declared freedom of the press both "preserves and enlarges liberties."

Noting that there are attempts at suppression of public information in other governments, Hahne observed that newspapers in the United States have recognized that freedom of the press is a constitutional guarantee that belongs to and must be defended by all people in a community.

William L. Norton represented the Manistique Pioneer Tribune and Rose E. LaChapelle the Escanaba Daily Press at the Elks meeting.

Reformation Day Plans Completed

Plans for observance of Reformation Day were completed this week at a meeting of the Manistique Ministerial Association in the study of the Lutheran church.

The observance, on Oct. 25, will mark the 433rd anniversary of the Reformation. All Protestant churches in the city are cooperating in the observance.

Dr. Charles C. Morrison, renowned speaker and author of the book, "The Unfinished Reformation," will be the main speaker for the observance here. His speech is entitled "Protestantism, Yesterday, Today and Tomorrow."

A massed choir under direction of Mrs. James Fyvie is rehearsing, and will sing for the observance. Anyone interested in participating in the choral program is asked to attend the choir meeting at 8 p. m. Tuesday, Oct. 20 in the high school auditorium.

Obituary

JAMES COWMAN

Funeral services for James Clarence Cowman, who died Oct. 4, were held at 2 p. m., Wednesday from Merrier - Broullire Funeral Home with the Rev. Edgar Smith, pastor of First Methodist church, officiating.

During services Mrs. Julius Settergren sang "Beautiful Isle of Somewhere" and "Abide With Me" with Mrs. Scott Creighton accompanying at the organ.

Pallbearers were Oscar Johnson, Leo Dean, Nels Halsey, Fred Lundberg, Lawrence Gorsche and Araydon Stone. Burial was in Lakeview cemetery.

Chicken In The Basket
$1 In Or Out
Serving until 1:30 a. m.
Phone 907-W
for take out orders
The Pines
U. S.-2 at Co. airport
Manistique, Mich.

Card Party
The Goodwill Club will sponsor a pay to play card party Saturday, Oct. 10, at Maplegrove School.

The American Legion will hold an important meeting Thursday at 8:30 p. m. in the club.

Bake Sale
A sale of baked goods will be held by St. Jude Circle Friday Oct. 9, starting at 10 a. m. in the Edison Sault Electric Company store.

Harvest Supper
Mueller Township School
October 10
for the benefit of the Hot Lunch Program
serving from 5 to 8 p. m.
Sponsored by the Mueller Township P.T.A.

Hospital Auxiliary Dinner
The annual dinner meeting of the Schoolcraft Memorial Hospital Auxiliary will be held Monday, Oct. 12, at 6:30 p. m. at the Presbyterian Church. Members are reminded to bring their donations of jams and jellies with them.

Announcements through the courtesy of
FIRST NATIONAL BANK
Manistique, Michigan
Member Federal Deposit Insurance Corporation and Federal Reserve System

Over 1500 Have Chest X-Rays

More than 1500 persons had free chest x-rays when the mobile unit operated in Schoolcraft county, the Alger-Schoolcraft Health department reports.

In Seney the unit x-rayed 193 persons, and in Manistique 1345. The unit was at the courthouse for six days and in Seney one day.

The total this year, 1538, is 65 more than last year.

City Briefs

Mrs. Bergie Bara, Schoolcraft Ave., submitted to surgery Wednesday morning in Schoolcraft Memorial Hospital. She was admitted Monday.

Mr. and Mrs. John Grosman have returned to their home in Beloit, Wis., after spending a few days here with Mr. and Mrs. Steve Evonich, 130 Pearl St.

Mr. and Mrs. Norman Linden and daughter, Sue Ann, returned to Manitowoc Monday after spending several days with Mrs. Linden's mother, Mrs. Minola Weber, 331 Oak St.

Mrs. Robert Somes, son, James, and daughter, Jean Marie, are returning to Sault Ste. Marie, Thursday, after spending the past few days with Mrs. Somes' parents, Mr. and Mrs. William Davis, S. Front St.

Mr. and Mrs. Donald Kunech returned to Manitowoc Monday after spending the weekend here with relatives.

William Davis has been ill at his home, 119 S. Front St., for the past several days. His condition is reported improved.

Mr. and Mrs. Herbert Asp and children, Ronnie and Cynthia Ann, and Mrs. Adolph Asp are spending the week in Royal Oak and Lansing. In Royal Oak they are guests at the home of the [illegible] Asps, and in Lansing are visiting with Mr. and Mrs. Louis Hart.

Canine Midwife

RICHLAND, Mo. (AP)—Herbert L. Barlow tells how he shot a water moccasin near his spring one evening. The reptile was only wounded, and his dog jumped on it and shook it savagely.

Out popped 19 little snakes, six or seven inches long and "very lively," according to Barlow.

ENGAGEMENT TOLD — Miss Marilyn Elizabeth Young's engagement to Charles William Mailoch has been announced by her parents, Rev. and Mrs. William Young, of Pemberville, Ohio. Her fiance is the son of Mr. and Mrs. Earl Malloch of Manistique. The bride-elect is a graduate of Michigan State College and is teaching in East Detroit. Mr. Malloch also is a graduate of Michigan State College and is now attending Chicago Lutheran Theological Seminary in Maywood, Ill.

Bowling Notes

BRAULT'S CITY (WOMEN)

	W	L
Stamness	4	0
York's	3	1
Hoholik's Dairy	3	1
Barker's Bakery	1	3
Lauerman's	1	3
Curran's	0	4

HIG—Shirley Anderson 169, Ingrid Raffey 167, Hilda Paquette 154, Lorraine Ozanich 150, Carol Barker 150.

WANTED
Reliable Store Clerk
Experience Preferred
Inquire between 3 and 6 p. m. in Person
at the
Ammann Quality Bakery
Manistique, Mich.

MANISTIQUE THEATRES
Evenings 7 and 9 p. m.

OAK
Last Times Tonight
"Shoot First"
Joel McCrea-Evelyn Keyes
Friday and Saturday
"Flame of Calcutta"
Denise Darcel - Patric Knowles
"Rebel City"
Bill Elliott
Serial: "Son of Geronimo"

CEDAR
Last Times Tonight
"From Here To Eternity"
Montgomery Clift—Burt Lancaster
Deborah Kerr—Donna Reed
Starts Friday
"Vice Squad"
Edward G. Robinson - Paulette Goddard

Beastly Bit

ACROSS

1 Catlike beast
7 Asiatic carnivores
13 Citrus fruit
14 Ascended
15 World ——
16 Cloak
17 Possesses
18 Age
20 Organ of sight
21 Conflicts
25 French cap
28 Most weird
32 A rising
33 Change
34 Tropical mammal
35 Caterpillar hairs
36 Declares
39 Animals are alert for every ——
40 Dinner sweet
42 Townships (ab.)
45 Lamprey
46 Edge
49 Prostrate
52 Handled
55 Harangues
56 Irritates
57 Philippic
58 Lamprey-catchers

DOWN

1 Banter (slang)
2 Range
3 Long fishes
4 Etruscan goddess
5 Era
6 Set anew
7 Mexican food
8 War god
9 Alcoholic beverage
10 Italian city
11 Depend
12 To cut
19 Route (ab.)
21 Defeated
22 Dress
23 Expunger
24 Taciturn
25 Biblical name
26 God of love
27 Narrow inlets
29 Suffix
30 Line of junction
31 Three-spot in cards
37 African fly
38 Compass point
41 Puff up
42 Horse's gait
43 Persian fairy
44 Mast
46 Demolish
47 Roman road
48 Disorder
50 Greek letter
51 Diminutive of Edgar
53 Born
54 Salt

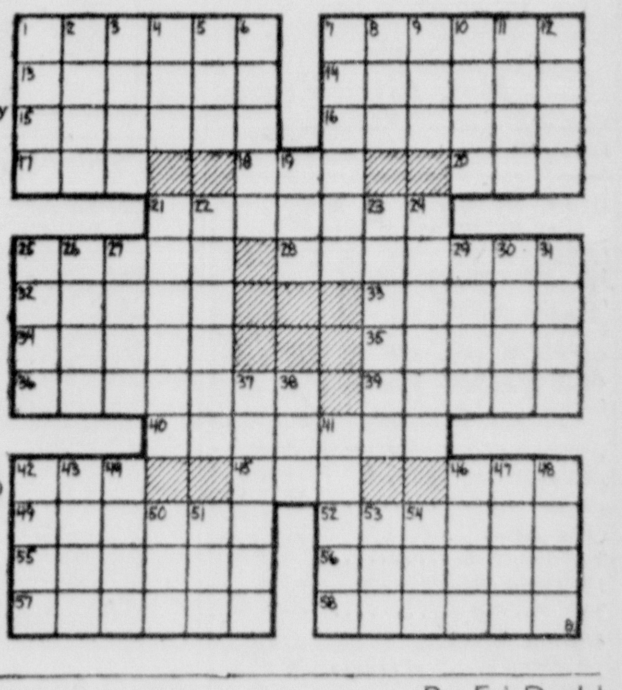

Answer to Previous Puzzle

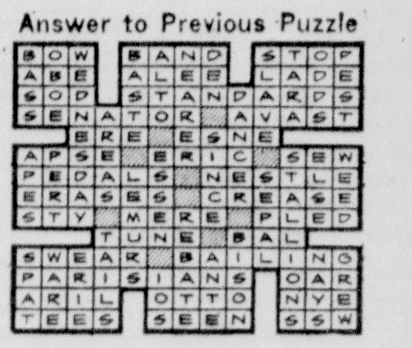

Funny Business By Hershberger

"There, I guess we did our good deed for the day!"

Mark Trail By Ed Dodd

GLADSTONE

Teachers' Tea Set For Monday

A Tea for teachers in the Gladstone Public School system is to be held Monday afternoon under the joint sponsorship of the Child's Welfare Club, the Central Parent-Teachers Association and the Buckeye Parent-Teacher Association.

In addition to the teachers all parents and interested parents belonging to any of the three organizations are invited to attend.

The Tea will begin at 3:30 and a brief business meeting will precede the social.

Those attending may bring small children and they will be attended by members of Girl Scout Troop No. 15 which is led by Mrs. Gus DeHooghe and Mrs. James Dehlin.

Chairmen of the Tea are Mrs. William Nolan for the Welfare Club, Mrs. James Shandonay for the Buckeye PTA and Mrs. Nels Apelgren for the Central PTA.

City Briefs

Mrs. Charles Bradley, who recently submitted to major surgery at the Mayo Clinic at Rochester, Minn., has arrived in Gladstone and is convalescing at the family home, 1313 Dakota Ave.

Miss Francis Timmons, Miss Blodwen Johnson and Miss Marguerite Jones have returned to their homes in the Soo after being guests of Mrs. Ina Green over the weekend while they attended the MEA convention. Miss Ruth Haddock, Greenfield, Iowa, accompanied them to the Soo.

Wells

Wells PTA Meeting

WELLS— The Wells Parent Teacher Association met Tuesday evening at the Wells School for a social and an important business session.

The program featured Sharon Collins, accordion player, and Patsy Lindstrom, vocalist. Mrs. Alta Cass was Patsy's accompanist.

At the business session Mrs. Dale Polkey and Mrs. Luther Krantz were named delegates to the PTA Council for the coming year, Mrs. Lawrence Klug was appointed hospitality chairman and Mrs. Nick Pinar, lunch chairman. It was announced that the Wells PTA will entertain the PTA Council Oct. 28 with Mrs. William Johnson, Mrs. Bob Jensen and Mrs. Charles Oslund serving on the lunch committee. Mrs. Ruth Moras' room received the attendance award at the meeting.

Lunch was served by the teachers, Mrs. Moras, Mrs. Alta Cass, Miss Ruth Ford and Miss Amy Johnson.

Briefs

Joseph Berube of Wells, president of Local 110, International Brotherhood of Papermakers, Pulp and Sulphite Workers, is in Cincinnati for the national convention of the organization. He will return home Oct. 10.

Corporal George Noel of the Marine Corps received his discharge at Cherry Point, N. C., and is at the home of his parents, Mr. and Mrs. Lester Noel. Enroute home he visited in Chicago with Mrs. Nels Dishno and son, Bob, former residents of Wells.

The
ALYCE
Beauty Shoppe
will be closed from Monday, Oct. 12 through Saturday, Oct. 17.
Signed:
Mrs. Alyce Krout

SPECIALS
DAN'S
GROCERY
521 Wisconsin Ave.

Evaporated Milk, 3 tall cans	37c
Fig Bars, 2 lbs.	49c
Tomato Juice, 46 oz. can	27c
Rapid River Butter, lb.	69c
Blue Seal Oleo, 2 lbs.	41c
Norwood Sliced Bacon, lb.	75c
Potato Sausage, Lb.	39c
Pan Ready Stewing Chickens, lb.	55c
Beef Chuck Roast, lb.	45c
Pure Ground Beef, lb.	39c
Round, Sirloin or T-Bone Steak, lb.	65c
Veal Steak, Lb.	65c

Beer and Wine to Take Out

60th Anniversary To Be Marked By Church

The 60th anniversary of the founding of the Mission Covenant church will be observed Thursday through Sunday, Oct. 15-18.

On the evening of the opening day there will be a song service at which songs of yester year will be sung by the choir.

Friday evening there will be a regular service.

Saturday evening the anniversary banquet will be held at which Louis M. Skogquist, the only surviving charter member, and first generation members will be honored.

Sunday morning an anniversary service is to be held in the morning and there will be a historical program in the afternoon.

The main speaker at the Sunday service will be Prof. Hawkinson, Dean of the Seminary at North Park College, Chicago.

Briefly Told

Fall Dinner—The annual Fall Dinner of All Saints parish, sponsored each year by the church Guild, will be held in the church basement on Sunday, Oct. 18. Advance ticket sale for the event is now being conducted. Held each fall the dinners have always proved very successful. The kitchen committee is headed by Mrs. Fred Schram with Mrs. John VanDamme as co-chairman.

WATCH STATIC

Precision of a watch's hairspring is affected by the static electricity generated and given off by the human body. Such electricity is absorbed by the mechanism of the watch.

SEE
Northland Stores
on Page 10
Star Grocery
Phone 2611
Frank's Market
Phone 2881

PRESENTING

OUR NEW MAIL ORDER SERVICE TO THE PUBLIC. OUR COUNTER CATALOG IS HERE. FOR A COMPLETE SELECTION OF ELECTRICAL APPLIANCES, HOUSEWARES, JEWELRY, FURNITURE, GIFTWARES, LUGGAGE, RADIOS AND MANY MORE. WHAT WE DO NOT HAVE ON HAND YOU CAN GET THRU OUR THRIFTY MAIL ORDER SERVICE. SELECT NOW FOR XMAS.

CONTINENTAL STORES
AUTO SUPPLIES · HOME GOODS · HARDWARE · ELECTRICAL APPLIANCES
"Quality at Low Price"

Irving Swanson
Prop.
Phone 9-2311
805 Delta, Gladstone

YOUR FOOD DOLLARS buy more here!

BURT'S POTATO SAUSAGE
Swedish Style
Like Mother tried to make ... 39c Lb.

Boneless & Lean, Serve Boiled Dinner
Jigg's Corned Beef ... Only 59c Lb.

Selected Clear Meat, Fri. & Sat. Only
Ground Beef ... 39c Lb.

Local, Right from the Farm—5 to 7 lb. Average
Chickens ... 49c Lb.
Springers to Fry, 3 to 4 lb. Average ... Lb. 49c

Ready to Eat, Armour's Star, Fully Cooked—Whole or Half
HAMS ... 65c Lb.

STEAKS Round, Sirloin, Small T-Bone lb. 69c

Lean Streak
Fresh Side Pork ... 45c Lb.

No Sinews, Tender & Delicious
Minute Steaks ... 69c Lb.

Veal Chops -- Lb. 59c	Lamb Chops - Lb. 59c
Round Bone Veal Leg Steak Lb. 65c	Lamb Roast -- Lb. 59c
Veal Roast --- Lb. 59c	Veal Rib Stew Lb. 29c

BURT SAYS: A point worth remembering . . . You just can't beat CO-OP meats. It tastes like a million and our prices are practical. It's the best meat your money can buy. Once a customer—always a customer.

Duncan Hines Cake Mixes	3 for 93c
Co-op Milk, None better	6 tall cans 77c
Co-op Shortening	3 lb. can 79c
Co-op Dill Pickles	32 oz. jar 27c
Co-op Spiced Luncheon Meat	12 oz. can 41c
Grade A Co-op Tomato Juice	46 oz. can., 2 cans 57c
Van Camp's Grated Tuna Fish	2—6 oz. cans 49c
Cop-op Salad Dressing	16 oz. jar 25c
Co-op R. L. Beans	2—21 oz. cans 31c

CO-OPERATIVE STORE
Where Ma Buys Meat That Pa Can Eat
Delta at 11th — Phone 9-2571
AMPLE PARKING — COURTEOUS SERVICE

Blondie — by Chic Young

Chris Welkin, Planeteer — By Russ Winterbotham

The Story Of Martha Wayne — By Wilson Scruggs

Boots and Her Buddies — By Edgar Martin

IVORY
CUT RATE DRUG STORES
GLADSTONE — ESCANABA
910-12 Delta, Phone 5931 — 1015 Lud. St., Phone 925
RIGHT RESERVED TO LIMIT QUANTITIES

CIGARETTES — CARTON OF 200 — ALL POPULAR BRANDS	$1.94
NEW LILT WAVE REFILL — $1.50 SIZE	98c
BAYER ASPIRIN — 75c SIZE	43c
KREML HAIR TONIC — $1.00 SIZE	69c
RETICULEX Bottles of 100 — $8.00 SIZE	$4.98
AQUA VELVA SHAVING LOTION — 75c SIZE	43c
PFUNDER TABLETS — $3.00 SIZE	2.49
GERITOL VITAMINS — $3.25 SIZE	2.69
LADY ESTHER CREAM — $1.38 VALUE	89c
UNICAPS MULTIPLE VITAMINS — $3.66 VALUE — 100's	1.98
JOHNSON BABY POWDER — 50c SIZE	33c
S. M. A. LIQUID — $1.40 VALUE — 4 CANS	1.00
SERGEANT'S Pine Disinfectant — 75c VALUE	49c
ALARM CLOCK 40 HR. ALARM — $3.50 VALUE	1.98
DOAN'S KIDNEY PILLS — 90c SIZE	53c
PHILLIPS Milk of Magnesia — 50c SIZE	33c
WILLIAMS SHAVE CREAM — 75c SIZE	43c
COLGATE TOOTHPASTE — 75c SIZE	49c
TAMPAX 40's — $1.40 SIZE	98c
AMMIDENT Toothpaste — 50c SIZE — 4 FOR	1.00

$1.25 Scott's Emulsion	98c
50c Conti Castile Shampoo	39c
$1.00 Woodbury Shampoo	50c
85c Noxzema Skin Cream	59c
$1.25 Ortho-Gynol Jelly	89c
$1.50 Ironized Yeast Tablets	98c
$1.50 Thiamin Chloride 10 mgm	89c
$1.00 Pacquin's Hand Cream	79c
65c Camphorated Oil	33c
$1.00 Wildroot Cream-Oil	79c
$3.50 Vitamin "A" 25,000 Units	$1.89
85c Vicks Chest Rub	59c
$1.25 Creomulsion Cough Syrup	89c
75c Clinitest Tablets	59c
$1.00 Murine For Eyes	79c

GLADSTONE

Hospital Meet Well Attended

Close to 75 persons attended a Community Hospital Fund drive meeting Tuesday evening at the City Hall and the majority of them offered to work as block captains or team members in the drive.

Three of the townships in the county have teams lined up and are ready to start work.

Another meeting is to be held next Tuesday at which time areas will be assigned to workers.

H. T. Brewer, chairman of the hospital authority, said that there will be no wait to organize the entire county and conduct a concerted drive, but that individual townships will be canvassed as the workers are organized.

In addition to those present, many phoned or wrote and offered to assist, Mr. Brewer stated at the meeting.

Another contribution, this time in the amount of ten dollars, has been received, bringing the total at present to $585.00.

Obituary

DEBRA SODERMAN

Funeral services for Debra Jean Soderman, 11 months, were held yesterday afternoon at 2 at St. Joseph's Catholic Church in Perkins, the Rev. Fr. Daniel officiating.

Pallbearers were David and Michael Hackenbruch, William Trombley and Dick Aper. Burial was made in Fernwood cemetery.

LOUIS MACKENZIE

Funeral services for Louis MacKenzie, 69, Milwaukee, a former resident of Gladstone, were conducted Wednesday afternoon at the Kelley Funeral Home, the Rev. Meldon Crawford, pastor of Memorial Methodist Church officiating.

During the rites Paul Cowen sang "Rock of Ages" and "What A Friend We Have In Jesus" with Mrs. Wallace Cameron as organist.

Pallbearers were Frank Hicks, Emerson Brow, Einar Syvertson, Al Bouchard, Merrick Seeley and Ken Minor. Burial was made in Fernwood cemetery.

MISS JENNIE RUSHFORD

Funeral services for Mrs. Jennie Rushford, 83, longtime resident of Rapid River, were conducted during a solemn mass of requiem in St. Charles Catholic Church in Rapid River Wednesday morning. The mass was celebrated by the Rev. Arnold Thompson, nephew of the deceased, with Fr. Thomas Andary as deacon and Fr. O'Neil D'Amour as sub-deacon.

Music of the mass was sung by Organist Dale Tienert.

Pallbearers were Lowell Thibault, Henry Martin, Leo Thibault, William Turan, Louis Thibault and Charles Turan. Burial was in the Rapid River cemetery.

Out of town persons attending the rites included Mrs. Lillian Derosier of Florence, Wis.; Vern and Raymond Thompson of Chicago, Mr. and Mrs. Arthur Thompson and Mr. and Mrs. Malcolm Thompson of Trenary, Mrs. Herb Westlund of Rock and Clara Potvin and Annie Kelly of Escanaba.

COMPLETES BASIC—Pvt. William J. Kalishek, Co. C, 63rd Infantry Regiment, completed basic training at Fort Ord, Calif., and is now on leave visiting here with his parents, Mr. and Mrs. Clifford Kalishek, Route 1, Gladstone. When he leaves here he will report Oct. 12 to Camp Stoneman, Calif., for assignment to duty in the Far East.

Bowling Notes

INDEPENDENT LEAGUE

	W	L
I. Cretens	5	1
Gladstone IGA	4	2
Gladstone Ap. Shop	3	3
Goebel Beer	3	3
No Names	2	4
Hyde Strikers	1	5

High Averages—James Reese 176, Marv. E. Erickson 172, Arthur Bracke 167, Floyd VanDaele 166, J. W. VanDeWegne 165, Harold Krusic 161, Doug. Schafer 160.

HTG—Hyde Strikers 872, HTM—Hyde Strikers 2379, HIG—R. Bittner 245, HIM—R. Bittner 546.

MAJOR LEAGUE

	W	L
Hughes Motors	8	1
Bunno-Sebeck	8	1
Log Cabin	6	3
Arcadia Inn	4	2
Trenary	4	5
Siebert's Hardware	3	6
Farmer's Supply Co.	0	6
Northern Wood Specialties	0	9

High Averages—Phil Brazeau 182, George Johnson 171, Alie Knutsen 170, Allan Gillis Jr. 170, Henry VanMill 169, Ernest Cowell 169, Wm. Hytinen 169, Bernard Johnson 168, Ed. Waananen 167.

HTG—Hughes Motors 906, HTM—Trenary 2624, HIG—Phil Brazeau 234, HIM—Phil Brazeau 596.

Name in the Paper—Henry VanMill 202, Alie Knutsen 208, Phil Brazeau 211, Arthur Brandl 203.

Classified Ads cost little but do a big job

Rock

ROCK—The Rock 4-H club members attended the Delta County summer achievement program held at the Junior High School last week.

The bridge club met at the home of Mrs. Archie Bazinet Monday night. Mrs. August Larson Jr. won first prize, Mrs. George Weingartner took second place, with Mrs. Charles Carlson receiving the consolation prize. Lunch was served by the hostess. The next meeting will be held at the home of Mrs. George Weingartner.

Mrs. Reino Neimela and Mrs. Ray Watts attended the new materials meeting Monday at the Northern Michigan College of Education at Marquette. It was explained how to take care of the many new materials on the market today and their use.

Mr. and Mrs. Reino Neimela and Mr. and Mrs. Elmer Linjala, Miss Joyce Aalto and Miss Helen Hallinen attended the 4-H adult and junior leaders training meeting at the lounge of the Union National Bank in Marquette Tuesday evening. Refreshments were served after the meeting.

Mr. and Mrs. Earl Dewar, Sault Ste. Marie, Ontario, spent a week with Mr. and Mrs. Dona LeClaire.

Mr. and Mrs. Robert Larson, St. Ignace, were guests at the Charles Larson residence over the weekend. Robert Larson attended the MEA meeting at Escanaba.

Mrs. Leo Schmeltzer and Betty and Patsy of Marquette, accompanied Mr. and Mrs. Charles Carlson to Sault Ste. Marie, to spend the weekend with Mr. and Mrs. Guy LaCross.

A regular meeting of the Rock Lions was held Monday night at the Clubhouse. William Cook from the American Playground Co., at Nahma, gave an interesting talk on recreation. A film was shown on gun safety.

ROCK H. S. BOWLING LEAGUE

	W	L
Alley Kats	5	1
Flop Shots	4	2
Gutter Rats	3	3
Pin Heads	3	3
Hot Shots	3	3
Perkets	0	6

High Averages—Bob Koski 129, Erich Selin 128, Doris Salmi 125, Kenneth Enberg 119, Ronnie Hill 114.

HIG—Bob Koski 177; HIM—Bob Koski 372, HTG—Alley Kats 596, HTM—Gutter Rats 1660.

WOMEN'S MAPLE BOWL LEAGUE

	W	L
Corner Tavern	7	2
Herb's Bar	7	2
Larson Bros.	7	2
Bob's Appliance	6	3
Village Inn	6	3
Hansen's	5	4
U. P. Mutuals	5	4
Rockettes	4	5
Gutter Dusters	3	6
Norden's	3	6
Coffee Shop	1	8
Chum's	0	9

High Averages—Anna Fosterling 154, Lois Murker 150, Dolly Larson 143, Claire Horgan 142, Lillian Roberts 141, Evelyn Kivela 141.

HIG—Anna Fosterling 187, HIM—Evelyn Viitala 472, HTG—Corner Tavern 776, HTM—Bob's Appliance 2193.

MORE RED ENGINEERS

HONG KONG (AP)—Communist China has 220,000 students in schools of higher education and more than one out of every four is in training in various fields of engineering, says Tseng Chao-lun, vice minister of higher education of the Peiping red regime. In 1946 engineering students made up 19.8 per cent of the national student body, but now they number 25.4 per cent.

HARVEST SUPPER
Alton Grange Hall
Sunday, Oct. 11
5:30 p. m. to 8 p. m.
Donation—Adults 50c; Children—25c
Benefit Alton Grange

SEE— PAGE 7
for Big IGA Adv.
Beer and Wine to take out!
Open 'til 10 Evenings
Save-Way Market
(Formerly Jandro's)
Phone 8-4911

Notice
On Page 11
for the Red Owl advertisement of food specials, with prices effective also at the Gladstone Red Owl Store.

RIALTO
LAST TIMES TONIGHT
BLACKBEARD the PIRATE TECHNICOLOR — ROBERT NEWTON, LINDA DARNELL, WILLIAM BENDIX
SHOWN AT 7:05 AND 10:20 P. M.
CO - HIT
Count the Hours!
SHOWN AT 9:00 P. M. ONLY
Starting FRIDAY
Come as late as 9:00 p. m. and see a complete show.
WILD BILL ELLIOTT "THE MAVERICK" in Sepiatone
SHOWN AT 7:05 AND 10:15 P. M.
CO - HIT
A LAND OF UNASHAMED BEAUTY! UNTAMED WOMEN
SHOWN AT 9:00 P. M. ONLY
EXTRA
CASPER COLOR CARTOON and SPORTS REVUE

choose your skirt slim or full in our dazzling

suzy perette wools

$14.95 and $19.95

The emerald, amethyst, ruby, sapphire .. their brilliance stolen for you to wear in wools! And each perfect dress cut two ways by Suzy Perette—with a full or a narrow skirt.

b. here the corded skirt kept slim and a shelf of pockets added. Red, royal, blue flame. Sizes 10 to 18, $19.95.

c. sheer wool with a narrow pleat-softened skirt, a tulip bodice. Buttoned to the hip. Blue flame, shock-pink, royal. 10-16, $19.95.

Lewis gladstone
812 Delta —— Phone 4681

Bargains you want on Classified Page

exmoor
wool sweaters
$3.98 and $5.95

Forever favorite wool classics. Red, grey, beige, green, blue, navy. Sizes 34 to 40. Short-sleeved slipon, $3.98. Cardigan, $5.95.

higher priced famous maker
nylon hose
at a special savings to let you stock up. Nylons with personalized fit, fashioned-cued colorings. 8½ to 10½. 79c

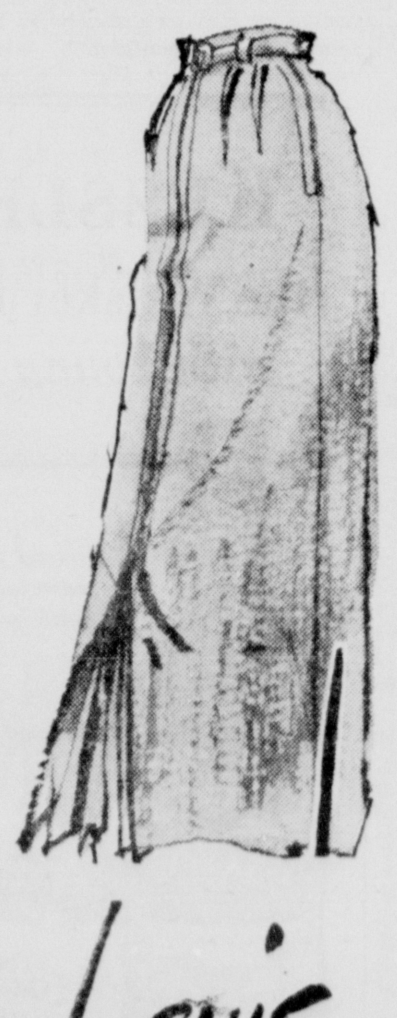

wool flannel
skirts
$5.95 and $7.95

Wool flannel skirt of strictly tailored slenderness. Trouser tucked, self belted. Brown, navy, charcoal, beige, 22 to 30, $5.95.

higher priced
blouses
new, exciting, prophetic . . for suit or evening skirt. Sizes 32 to 38.
$3.98 to $7.95

- 15 denier nylon
- 40 denier nylon
- Cottons
- boy's shirts
- wool jerseys
- crepes

Lewis gladstone
812 Delta—Phone 4681

the season's finest
COATS

The short, the long, the zip-lined. The neatly narrowed shapes, all the textured fabrics. The picking is perfect! Don't wait another minute to get your new coat!

furred coats

a. natural ranch mink "knotted" in a very elegant little tie on a soft-surfaced coat that allows easiness at the sleeves. Black, taupe, beige. 7 to 15.

$68 to $88

casual coats

b. Zipster* of thick Amer-Curl wool. Double feature lining: wool to add on zero days, a Milium one to temper all weather. Beige, ice blue, royal. 8-16, $49.95.

$39.95 TO $49.95

Lewis gladstone
812 Delta —— Phone 4681

*registered

HERE'S THE BALL—Coach Tom St. Germain tells a quartet of St. Joe Trojan backs where to put the ball when they play the Crystal Falls Trojans here Saturday night. Getting TD instructions are, left to right, quarterback Jerry McDonough, halfback Bob Rodman, halfback Bill Lancour and fullback Bill Maycunich. St. Joe will be seeking win No. 5 for the season against Crystal Falls. The Trojans have one loss on the books this season. (Daily Press Photo)

Lay First Plans For Escanaba Hockey Team

Enthusiasm displayed and cooperation pledged by those attending an organization meeting last night indicated that Escanaba again will give a good account of itself in the fast Northern Michigan Hockey League this season.

Plans for reorganizing the Escanaba Hockey Association and raising money for initial expenses were discussed and a report on the recent league organization meeting was made.

Present members of the league are Escanaba, Marquette, Portage Lakes and Calumet. It was reported that Eagle River and Sault Ste. Marie are interested in joining this season.

More Local Talent

With more local talent available than ever before, Escanaba likely will enter this season's play without any Canadians. In previous seasons, the Hawks have been strengthened by the addition of two or three Canadians.

Among new players available are Fred Hansen, former Marquette player now in business in Escanaba, Bill Suriano, new school teacher from the American Soo; Doug Petersen and Mel Karkkainen, fromer Portage Lake players who are now employed in Escanaba.

"At this preparatory stage, prospects for a stronger team appear better than any previous season," Coach Mark Olson reported. "We know we will be able to turn out a team that will be a credit to Escanaba and to the hundreds of fans in this area who have been behind the team."

Meet Again Oct. 21

Last night's plans included holding a "hockey feed" at a downtown restaurant Wednesday, Nov. 4, to raise money for organization expenses, publishing a larger, illustrated program for use during the season, advance season ticket sales and improved seating.

The group will meet again at the Escanaba Elks Club Wednesday evening, Oct. 21, beginning at 7:30.

At the league meeting last Sunday, Harold W. Alholm, of Marquette, was reelected president and granted authority to select his own secretary. All four members of the league were well represented at the meeting in Laurium.

The next league session will be held in Marquette Sunday afternoon, Oct. 18.

World Series Split Is Tops

NEW YORK (AP)—For their six days work in winning their fifth straight World Series the New York Yankees split a melon of $290,363.48. Twenty-two players plus Manager Casey Stengel, four coaches, a trainer and the road secretary collected a record $8,280.68 each.

Sixteen other men received partial shares ranging down to $400 each for two bat boys.

The losing Brooklyn Dodgers split their pot of $193,175.65 into 29 full shares and six fractional pieces. A Dodger full share was worth $6,178.42.

The figures were announced Wednesday by Commissioner Ford Frick. He also disclosed the totals for the other first division clubs who share in the player pool.

Milwaukee in the National League and Cleveland in the American, the second-place clubs, received $51,850.62 each. The Chicago White Sox got $34,567.08 for finishing third in the American League and the fourth-place Boston Red Sox received $17,283.54. The Philadelphia Phillies and St.Louis Cardinals, who tied for third in the National League, received $25,925.31 each.

In This Corner

With Ray Crandall

Once again the athletes who have probably the toughest sport in the book are preparing for their one show of the year . . . That's the cross country boys who will take to their annual grind for U. P. high school honors Saturday afternoon at Iron Mountain . . . Cross country probably demands more of an athlete than most other sports, yet it is one of the least publicised and has the fewest fans.

* * * * *

When you take off on that formidable cross country tour you are entirely on your own . . . What you do will depend entirely on yourself . . . It takes a lot of guts to just try it, let alone win it . . . We doff our hat again to these boys who will be pounding out the miles in the annual U. P. meet at Iron Mountain Saturday afternoon.

* * * * *

Iron Mountain, Escanaba's grid foe Saturday, played Menominee last weekend and that game was almost identical to the fine showing which the Eskymos made against the Maroons the previous Saturday . . . Menominee was forced to settle for a 7-0 lead until the fourth period when they clicked for three more TDs to win 27-0 . . . Against Escanaba, Menominee led 6-0 at the half and went on to post a 26-0 decision.

* * * * *

There were some undisguised snickers in the Iron Mountain News concerning our recent column item hinting that Stambaugh wanted no part of St. Joe football teams in the future . . . Hap Rondeau pointed out that the Hilltoppers beat St. Joe 13-0 and 26-0 in their two meetings . . . That doesn't alter the fact, however, that St. Joe is currently one of the powers in Class C grid circles and that Catholic Central is just around the corner . . . Maybe the Stambaugh school officials can see farther in the future than Rondeau, eh?

BASEBALL AWARDS—George Brown, at left, Sunday accepted the championship trophy for the Trenary team, winners in Bay de Noc League play, and Fred Lesica, at right, accepted the play-off trophy in behalf of the Manistique Cardinals, who won the final play-off game at Manistique Sunday. Joe Richards of Brampton, center, who is secretary-treasurer of the Bay de Noc League, made the presentations. (Linderoth Photo)

Decision Soon On Ineligibility Case

LANSING (AP)—A decision is near on whether 10 Michigan high school boys, declared ineligible for athletic competition for accepting illegal awards, will be restored to eligibility.

Dr. Clair L. Taylor, state superintendent of public instruction who will make the decision—scheduled a closed meeting today with the Michigan High School Athletic Association council for a final discussion of the cases.

All indications pointed to a decision before the week ends.

It was presumed that Dr. Taylor wants to explain his decision to the council.

Taylor's staff explained the delay in making a decision by the fact that Taylor had only recently received a transcript of a legislative committee hearing into the boys' cases.

The 10—six from Hastings, one from St. Clair, one from Menominee and two from Escanaba—were found to have accepted merchandise awards from sponsors of summer vacation sporting events. In each case, the boys pleaded ignorance of the rule forbidding such awards.

Rock At J. D. Pierce Friday

ROCK—Coach Pete Tinsley's Rock Little Giants return to football action Friday afternoon with a road trip to Marquette where they will face John D. Pierce at 2:30.

The Little Giants suffered a 12-0 setback at the hands of the Florence Bobcats in a home stand last week. The defeat evened Rock's record at two wins and two losses for the season under new coach Tinsley, ex-Green Bay Packer guard.

Florence defeated Rock last Saturday with touchdowns in the first and fourth quarters.

Little is known of John D. Pierce's grid team here.

Escanaba, Nahma To Run Cross Country

Escanaba will be represented in Class B and Nahma in Class C-D-E in the annual Upper Peninsula Cross Country championship run at Iron Mountain Saturday afternoon.

The annual event will be staged between halves of the Escanaba-Iron Mountain high school football game.

This will be Nahma's first venture into cross country and the Arrows will be the only Class E school entered. The Nahma team is coached by Hack Hanson and Harold Anderson.

Heading the Nahma entry list is Ronald Groleau, last year's Upper Peninsula Class D-E mile champion. There are nine members on the squad, as follows: Harold Hebert, Donald Groleau and Ronald Groleau, seniors; Francis Pelletier, Willard Clement and Aaron Sanford, juniors; Bernard Newhouse and Wesley Turan, sophomores, and Herbert Kesick, freshman.

Hebert suffered a mangled finger in an accident recently and is a doubtful starter.

Working out with Coach Henry Wylie at Escanaba are eight cross country candidates. Expected to start are Bob Dahlvik, Bob Hanson, Bob Hay, Dick Johnson, Harry Menard, Con Prokos, Charley Stratton and John Volkenhaver.

Sault Ste. Marie is defending champion in Class B. Baraga won top honors in Class C-D-E last year.

Escanaba's Dick Casey was the U. P. individual Class B champion last year.

Browns Having St. Louis Blues

ST.LOUIS (AP) — Attorneys for the St. Louis Browns today resume Circuit Court pleas for dismissal of an injunction suit which they say would bankrupt the club and threaten the planned switch to Baltimore.

Minority stockholders owning 60,000 shares in the club, filed suit last spring in an effort to keep the American League team in St. Louis. They also asked that a receiver be appointed to operate the club.

Bill Veeck, who resigned as Browns president Oct. 1 but remains a club director, testified Wednesday the Browns now owe $377,000 and would become bankrupt unless the shift to Baltimore is completed. Club attorneys said Baltimore investors may drop their plan to take over the team unless the suit and the receivership proceedings are dismissed.

Veeck told the court the club is losing $50,000 a month and will have lost a half million dollars by the end of the year unless the proceedings are scrapped.

Braves Quinn Sees '54 Flag

BOSTON (AP)—General manager John Quinn of Milwaukee's Braves today predicted a 1954 pennant for his National League forces.

"Next year we will have Chet Nichols and Phil Paine back from the service. That means we can give up some pitching strength to get a stronger bench. We're ready to trade and we're shooting for the pennant," Quinn explained.

Reports that Lou Perini planned to sell the Braves to Milwaukee brewer Fred Miller were denied by the tribal executive.

"Not long ago Mr. Perini called in the entire Braves staff and told us, "If Fred Miller walked in here now and offered me five million for the club, I wouldn't take it." I'm sure nothing has happened since to make him change his mind," Quinn said.

Mike Garcia of the Cleveland Indians was nicknamed "Bear" by his teammates because his shoulders are sloped and rounded and his arms seem extra long.

Fan Fare — By Walt Ditzen

Kansas City Wins To Retain Outside Hope

KANSAS CITY (AP) — The Kansas City Blues Wednesday night battled from behind to beat Montreal 4-3 and keep alive their slim hopes in the Little World Series.

The best of seven series now stands at 3-1 in favor of Montreal. The fifth game will be played tonight.

Lions Can Call On Dublinski

By JOE FALLS

DETROIT (AP)—A while back, one of the most intriguing questions about the Detroit Lions was:

What happens if quarterback Bobby Layne is unable to play? If the Lions had a weakness, this was it.

Now it's different. Coach Buddy Parker can call on Tom Dublinski, a sophomore signal-caller from Utah, in case Layne can't go.

Last Saturday night, the Lions met a fired-up pack of Baltimore Colts. Layne was injured early and had to leave the game.

Ordinarily, this would have been disastrous.

But Dublinski was rushed to the rescue. He sparked a comeback drive which carried the Lions to a 27-17 victory.

The Lions can consider themselves very fortunate that Dublinski wasn't playing with Baltimore Saturday.

Before the season started, the Lions felt they needed more fullback strength rather than have two quarterbacks. So they traded Dublinski to Baltimore for fullback Dick Hoerner.

Hoerner decided to quit football and the deal was cancelled and Dublinski returned to Detroit.

Seeing limited action, Dub, a 6-foot-2, 190-pounder, has shown he can run with a football as well as pass it. He's carried the ball five times and made 39 yards for a 7.8 average.

Red Wings Not Favored In Hockey League Race

By JOE FALLS

DETROIT (AP)—The Detroit Red Wings open their National Hockey League season tonight—and for the first time in many years they're not favored to win the league championship.

The Red Wings, winners of five straight NHL titles, open against the last-place New York Rangers.

Montreal, which won the Stanley Cup playoffs last spring, is picked to end Detroit's string of regular-season championships. The Canadiens, bolstered by Jean Beliveau, the fabulous scoring rookie, were selected as the team to beat in a vote of hockey writers at last week's all-star game in Montreal.

Had Title Chance

Montreal had a fine chance to take the season title last year, when the Red Wings got away to a fumbling start. But the Detroiters straightened themselves out and won the title in a 15-point breeze, whipping the Montrealers in every crucial game.

This year the Red Wings will be relying on the same players who won the title last year—but flopped in the playoffs. Trying to atone for their sad showing in post-season play are forwards Gordie Howe and Ted Lindsay and goalie Terry Sawchuk.

Sawchuk Was Flop

Sawchuk, perhaps, was the biggest failure. He let easy goals trickle by him and seemed to lose some of the confidence which marked him "the greatest goalie in hockey history," according to Frank Boucher, coach of the Rangers.

Howe and Lindsay finished one-two in the league scoring but were of little help in the playoffs. Howe also will be trying to break Maurice Richard's record of 50 goals in one season.

Last year, Howe netted 49 goals.

The biggest change in the Rangers is a new goalie —Johnny Bower. The New Yorkers picked him up from the Cleveland Barons of the American Hockey League.

Tiger's Ralph Branca Gets Share Of Series

DETROIT (AP) — An American League pitcher for a sixth place club received a National League share of World Series money.

Ralph Branca, 27-year-old right hander, who came to Detroit from the Brooklyn Dodgers on waivers during the season, was awarded a quarter share or $1,544.61 by his former teammates.

Dartball

DELTA CO. CHURCH LEAGUE
Oct. 13 Schedule

Red Shirts at Bethany Lutheran.

Immanuel Lutheran No. 1 at Presbyterian.

First Lutheran at Immanuel Lutheran No. 2.

Calvary Lutheran No. 1 at Calvary Lutheran No. 2.

Central Methodist at 1st Methodist.

Latter Day Saints at St. Stephens.

Wolverines, Spartans Set For Home Football Tests

Michigan Loses Regular Center

By JOHN F. MAYHEW

ANN ARBOR (AP) — Michigan makes its Western Conference football debut here Saturday against one of the strongest Iowa teams of recent years.

A crowd of 53,000 was in prospect for the acid test of coach Bennie Oosterbaan's Wolverines, rated fifth best team in the land in the Associated Press weekly poll.

Michigan, gaining momentum in intersectional victories over Washington and Tulane has been rated a slim one touchdown favorite.

Iowa, hungry for its third victory over Michigan in 14 games, sounded a serious challenge in its stubborn loss to high ranked Michigan State and its touchdown romp over Washington State.

Michigan fortunes were given a setback Wednesday when captain-center Dick O'Shaughnessy suffered an apparently serious leg injury in scrimmage. Whether a bone in the right leg was broken was not known pending x-rays. But Oosterbaan said it was doubtful that O'Shaughnessy would be ready for Iowa even if there was no break.

John Morrow, Ann Arbor sophomore who has been backing O'Shaughnessy for the job, presumably will take over the No. 1 center-linebacking post.

Another rigorous workout was scheduled for today, last before the Friday pre-game let up.

Jockey Rushing Fast For New Win Record

ALBANY, Calif. (AP) — Wee Willie Shoemaker is closing fast on a national riding record and his personal goal of 400 victories in a single year.

He booted home four winners at Golden Gate Fields Wednesday to raise his year's total to 373 — just 17 short of the record 390 wins by Tony Despirito a year ago.

With 21 days of racing left here, a 41 day meeting at Bay Meadows and four days at Santa Anita before New Year's, Shoemaker appears to be a cinch to reach 400, barring mishaps.

Bowling Notes

ESCANABA DELTA LEAGUE

	W	L
Kiwanis 1	5	1
Eagles	4	2
Bark R. Culvert	3	3
Rotary	3	3
Teachers	3	3
Bark R. Lions	3	3
J. C. Penney	2	4
Kiwanis 2	1	5

High Averages—Harold Krusic 172, Joe Ivens 168, John Cass 164, Ray Raymond 163, Clarence Moore 163, Walter Dickson 163.

HTM—Rotary 2366, HTG—Bark R. Culvert 824, HIM—Ray Raymond 519, HIG—Ben Douglas 202.

MEN'S MAJOR LEAGUE—Arcade

	W	L
Edelweiss Beer	3	0
Sandbergs	3	0
Tom Swifts, Bark River	3	0
Potvin's	2	1
Brackett Chevies	1	2
DeGrand Oils	0	3
Delft Theatre	0	3
Plumbers Local 506	0	3

High Averages—R. Larson 197, A. Hanson 196, G. Walker 183, R. Holmes 182, E. Dagenais 179.

HTM—Edelweiss Beer 2547, HTG—Edelweiss Beer 896, HIM—R. Larson 593, HIG—A. Hanson 235.

ELKS LADIES MONDAY

	W	L
Larson's	3	0
Stack's	3	0
Anutta's	0	3
Bonifas'	0	3

High Averages — Isabel Klug 172, Macella Sauers 162, Odette Anutta 152, Gladys Richards 148, Jean Hengesh 144.

HIG—Marcella Saums 177, Isabel Klug 177, HIS—Isabel Klug 516, HTG—Larson's 747, HTS—Larson's 2161.

SCORES 15TH ACE

LOS ANGELES (AP) — Lee S. Davis, 67, oilman, is one of golf's most accurate adherents. He scored a hole in one Wednesday on the 100-yard No. 3 hole of the Los Angeles Country Club course. It was Davis' 15th ace.

Split T Faces MSC This Week

By ROBERT E. VOGES

EAST LANSING (AP) — Defense against the split T formation occupied the Michigan State football squad in a long drill Wednesday.

Freshman coach Danny Devine carried back a pocketful of split T plays after watching Texas Christian last weekend.

The system is a new one for the Texans this year—but no stranger to Michigan State.

Maryland, the last team to beat the Spartans back in 1950, used a split T attack. And although Texas Christian is the decided underdog, Munn and his assistants are taking no chances on having another split T ruin their 26-game winning streak.

Although all the squad participated in the signal drills and group work, a third string outfit quarterbacked by Johnny Matsock of Detroit was the only unit to get live scrimmage.

Billy Wells, Leroy Bolden and the rest of the pony backs spent a long session of pass defense since Texas is expected to try a lot of aerials.

Center Jim Neal of Muskegon has been excused from all but the easiest work because of a foot injury received in the Minnesota game.

Easy Win For Turner Over Scortichini

DETROIT (AP) — Gil Turner, who would like to fight Kid Gavilan again for the welterweight championship, trimmed Italo Scortichini of Italy Wednesday night in a one-sided 10-rounder in Olympia Stadium. Gil fought at 156, nine pounds over the welter limit.

There were no knockdowns but Turner, firing away like a buzz saw, tried hard to floor Scortichini in the 10th round. The 24-year-old Italian, who tipped in at 155½, refused to go down, although he fled Turner's barrages throughout the fight.

Lanky Lakers Land Lovellette

MINNEAPOLIS (AP)—Clyde Lovellette today donned a Minneapolis uniform and Laker opponents face what may be the tallest basketball team around.

The 6-10 former All-America center who smashed scoring records at Kansas came to terms with the National Basketball Association champions Wednesday.

After leading Kansas to an NCAA title in 1952, Lovellette turned down a three-year $50,000 offer by the Milwaukee Hawks and joined the amateur Phillips 66 Oilers.

Laker manager Max Winter would not disclose salary terms, but said, "I think it was a good price when I realize that I can sell him for four times as much to anybody in the League."

The Minneapolis lineup of high-scoring roofscrapers includes George Mikan and Lovellette, each 6-10; forwards Vern Mikkelsen and Jim Pollard; reserve center Lew respectively; reserve center Lew Hitch, 6-8, and forward Dick Schnittker, 6-4.

Chairman of the Michigan State athletic council is Dean Tom King, onetime Spartan football assistant.

Writer Picks Spartans By Three Touchdowns

By HAROLD CLAASSEN

NEW YORK (AP)—Last week's forecasts had 37 winners in the 47 games that reached a decision. That's an average of .787.

This week's predictions:

Michigan State over Texas Christian: If the Spartans drop this one it will be the biggest surprise since David mastered Goliath. Michigan State by three touchdowns.

Texas over Oklahoma: The betting gentry says that the Sooners will win but the feeling here is that the Longhorns will get revenge for that 49-20 setback of a year ago. This one's on TV.

Penn over California: Here's another the betting gentlemen say is wrong but the Quakers should win their third straight.

Picks Michigan

Michigan over Iowa: The Iowa sophomores will learn that Michigan is an entirely different team than Washington State.

Duke over Purdue: This is Homecoming Day for the Dukes and the first Big Ten team to invade the newly formed Atlantic Coast Conference will pay the penalty.

Ohio State over Illinois: Two free-wheeling teams on offense with Bobby Watkins giving the Buckeyes the greater power.

Southern Methodist over Missouri: Missouri's list of injured exceeds from St. Louis to Kansas City. It is a Friday night game.

Skipping over the others:

East: Navy over Cornell Syracuse over Fordham, Yale over Columbia, Army over Dartmouth, Harvard over Colgate, Princeton over Rutgers, Penn State over Boston University, Pittsburgh over Nebraska.

Gophers To Lose

South: Alabama over Tulsa, Maryland over Georgia, Georgia Tech over Tulane, Tennessee over Chattanooga, Mississippi State over Auburn.

Midwest: Northwestern over Minnesota, Oklahoma A&M over Wichita, Kansas over Colorado, UCLA over Wisconsin, Kansas State over Iowa State.

Southwest: Baylor over Arkansas, Rice over Hardin Simmons, Texas A&M over Texas Tech.

Far West: Stanford over Oregon State, Oregon over Washington State, Southern California over Washington.

Intense Rivalry In Interconference Tilt

NEW YORK (AP)—Intense rivalry rides with the 48th renewal of the Southwest's interconference classic between Oklahoma and Texas Saturday which will be telecast to a nationwide audience.

Texas, the most successful Southwest Conference team over the years, leads the series with 30 victories to 15 for Oklahoma while two have ended in ties. But the Sooners, tops in the Big Seven, have won four of the last five meetings and are expected to enter the game three-point favorites despite a loss to Notre Dame and a tie with Pitt in their first two cuttings.

Terms European Golf Tour Great Success

PARIS (AP) — The first match between United States professional golfers and the best in Europe was a great success, Fred Corcoran declared today as he headed back to New York.

"I hope we can stage this every two years," said Corcoran, guiding hand of U. S. pro golf tournaments tours, after the Ryder Cup squad played a two day match here.

KESSLER...
the Whiskey for men
with *Young Ideas*

If you go for new books and new looks—new faces and new places—you're a *man with young ideas* and you'll like Kessler.

KESSLER

SMOOTH AS SILK

Priced . . . to be America's Greatest Whiskey Value!

$2.23 Pint Code No. 441

$3.54 4/5 Qt. Code No. 440

BLENDED WHISKEY. 86 Proof. 72½% Grain Neutral Spirits.
Julius Kessler Distilling Co., Inc., Lawrenceburg, Ind.

ESCANABA DAILY PRESS
WANT ADS
BRING QUICKEST RESULTS

For best results, place ad for six times. Cancel when you get results. You will be charged only for number of times run.

Rates for the minimum 12-word ad are:

6 times ...... 42c a day
3 times ...... 48c a day
1 time .... 60c a day

For six days, the charge is 3½c a word; three days 4c a word and one day 5c a word.

Ad must be placed before 5:30 p. m. the day before publication.

For Sale

FLY RODS—SALESMEN'S SAMPLES—SAVE UP TO 50%! MERCURY OUTBOARD MOTORS—BOATS: Wood and Metal. Outboard Racing Equipment — FISHING TACKLE. SPORTS-MARINE EQUIPMENT COMPANY, 1317 Ludington Street Phone 13-W C-142-tf

GROCERS ATTENTION: 8 ft. self service dairy and produce case, 2 door commercial refrigerator. Terms Phone 2867. A2731-240-tf

USED ELECTRIC range; used gas stoves; breakfast sets; 1 used Studio couch; oil space heaters. PELTINS, 1307 Ludington St. Phone 1033. C-239-tf

DUCK HUNTERS! Get Johnson 3 Horse outboard for your duck boat. SORENSEN'S SERVICE STATION, 1629 Ludington St. C-257-tf

GET TWICE the heat! Save half the oil . . . with a SIEGLER Automatic Oil Heater. Only Siegler has the Two-In-One Heatmaker, a second heater built inside the first. See it today at PELTIN'S, 1307 Ludington St. C-262-tf

BETTER ACT NOW and beat the rush . . . have your storm windows repaired by us. NESS GLASS CO., 1628 Ludington St. Phone 3155. C-274-7t

WE BUY, sell and trade, what have you? THE TRADING PLACE, 713 Ludington. Phone 170. C-273-tf

Attention Truckers!
Tires Available
in all sizes at special introductory prices.
GROOS AUTO SUPPLY
112 Stephenson Ave.
C-276-tf

DELUXE MODEL Westinghouse electric range, will sacrifice for $89.00. MAYTAG SALES, 1019 Lud. St. Phone 22. C-279-3t

UNIVERSAL ELECTRIC range, very clean, only $85.00. MAYTAG SALES, 1019 Lud. St., Phone 22. C-279-3t

SABLE DYED muskrat coat, size 14. Grey gabardine suit, size 12. Phone 3731-W. A3383-279-3t

4 CHOICE LOTS in Gardens of Rest. Also 40 acres in good hunting territory. Phone 3704-J. A3379-279-3t

COMBINATION MAGNAVOX radio-phono with place for TV set. Only $100.00. 2 years old. Phone 431-W11. A3380-279-3t

GOOD CLEAN Russet Potatoes. $1.00 a bushel. Delivered Gladstone. Phone Gladstone 9-3494. G-3348-279-3t

275-GALLON Heavy Duty OIL TANK, never used; AUTO TIRES, 5:50x17 with tubes, wheels; 9x12 Congoleum rug. 915 Dakota, Gladstone. G3346-279-3t

THE SWING is back to potatoes, get the best potatoes by calling, Hilding Olson, Bark River 3327. A3389-279-6t

IT'S TIME to get the electric milk house heater installed in your milkhouse. Prevent sweaty walls, floors and door, plus heat at any temperature you desire. Also plenty of extra hot water. You get all this on off-peak rate. APPLIANCE CENTER, 904 Lud. St. (Across from the Delft). C-279-4t

WESTINGHOUSE ELECTRIC cabinet ironer. Misses grey storm coat size 12. Both in excellent condition. 1300 8th Ave. S. A3388-279-3t

SEVEN USED ELECTRIC ranges. Your choice, $9.00 each. Hurry! APPLIANCE CENTER, 904 Lud. St. (Across from the Delft) C-279-4t

FIGURINES — UNPAINTED, start an interesting hobby—paint them yourself. U. P. PAINT PRODUCTS, 920 Ludington St. Phone 3261. C-278-6t

LIKE NEW Brick - Lined heatrola, modern, used one year only. Will sacrifice. Phone 2566-W. A3382-280-3t

USED McCULLOCH one man chain saw. Peninsula Chain Saw Co. N. 15th St. (Skelton Road) Gladstone, Michigan. Phone 9-5441. A3397-20-3t

DEER RIFLE, .30-06 and 2 boxes of shells, $45.00. Used and new hunting clothes. Call after 6 p. m. 601 N. 19th St. A3396-280-3t

HOLIDAY SPORT ROBES, complete with inflatable air cushion plastic carrying case. 100% all wool, size 22" x 68", choice of 4 color plaids. Only 9.95. GAMBLES, Escanaba. C-280-3t

WOOD, ALL DRY, any kind, cut 14 inch, Dump Truck, kindling, $6, hardwood clip, $9.00. Call 2666-J2. In business year 'round. C-239-tf

75c BUSHEL for Sebago potatoes. John Smith, Flat Rock. A3398-281-3t

GOOD USED preway oil heater, reasonable. 1812 1st Ave. N. Phone 2283-W. A3403-281-3t

MAHOGANY COFFEE table. Excellent condition. Phone 1058-M. A3404-281-3t

RUMMAGE SALE: Eagle's Club Rooms, 606 Ludington Street Friday, October 9 and Saturday, October 10 at 10 a. m. Many clothes for teen age girls. Benefit of the Missions. 348-281-3t

COME AND GET it, you won't regret it. Plastic type Glaxo is tops for linoleum. The Fair Store Basement. C-281-1t

FULL SIZE Windsor type metal bed, full size coil spring. Call 2372 or inquire 809 S. 13th St., side door. 348-279-3t

USED ONE MONTH, Large Duo Therm oil burner with blower and piping. Reasonable. New Deluxe 3 h.p. outboard motor, dealers cost. Used amplifier and LP automatic changer, $30.00. Used radio - phono combination. Portable radio. Like new tape recorder, $115.00. Ask for CHANNEL MASTER FUTURE AMIC World's Finest Fringe TV Antenna. FELTON RADIO CO., 1617 Ludington. Phone 2855. C-281-2t

SECOND TO NONE, there's only one, Fina Foam for cleaning rugs and upholstery. The Fair Store Basement. C-281-1t

RUTABAGAS for sale, $1.00 per bushel. Adolph Lippens, St. Nicholas. G3352-281-3t

BABY BUGGIE, crib, bassinet, highchair, bicycle balancers. 500 S. 13th St. A3409-281-3t

For Sale

JUNGERS OIL heater, like new. Albert Cayer (Osier) Rapid River, Rt. 1. A3340-276-6t

ATTENTION PIANO BUYERS! Our truck will be in these surrounding towns between October 15th and 24th with a full load of Spinet Pianos at bargain prices. Take 36 months to pay. Occasionally we have a Spinet Piano that a responsible party may have by taking over the payments. For full information write today to: J. A. Bassford, care of Gallagher Music Co. Warehouse, 1211 Court St., Saginaw, Michigan. A3360-278-4t

PIANO SALE
SAVE UP TO
$200.00
on a new spinet or console piano during our October piano sale. Free delivery within 150 miles. Be smart! Buy your piano locally and get service after the sale!
Your Kimball, Wurlitzer and Story & Clark Piano Dealers.
Delta
Music Center
Open Evenings — 1513 Lud. St.
Phone 2504 Escanaba
C-280-2t

EXCLUSIVE FEATURE. Only Perfection Oil Heater has the pilot lite plus 10 year burner guarantee. Lite it, set it and forget it. Prevents using dangerous matches. Prices start at $69.95. APPLIANCE CENTER, 904 Lud. St. (Across from the Delft) C-279-4t

JUST RECEIVED a few more new oil home heaters, plus some electric and and gas ranges including 30-inch electric. Some scratched, some chipped; fully guaranteed. Big Discounts! RAILROAD SALVAGE STORE, 325 Stephenson Ave. Open from 9:30 A. M. to 8 P. M. Daily. C-279-4t

HEATROLA, good condition; double gas coil hot water heater; gas range ette and small cookstove. 805 S. 14th St., Phone 1275-J. A3401-281-3t

POTATOES: Russet, Burbanks, Sebagos, $1.00 per bushel in your own container. Mrs. Geo. Larson, Danforth. A3412-281-3t

DRY HARDWOOD and softwood, also body hardwood. Phone 3176. A3414-281-3t

16 SCREEN WINDOWS, various sizes; 1 pair pull drapes, 6 x 8 ft.; electric mixer. Phone 929. 713 S. 5th Ave. A3413-281-1t

Automobiles

LOGGERS
ATTENTION
1945 School Bus — Ideal For Transportating Men
$295
FWD Truck — Ideal For Building Jammer
$195
Northern Motor Co.

Cleaner Cars
At
CASWELLS!
Glenn Caswell Sales
627 STEPHENSON AVE.
PHONE 1412

WE SAID
YESTERDAY
"THEY GOTTA GO"
Well, Today, These Have
GOTTA GO!
1950 STUDEBAKR
Champion, R. Dlx. 4-Dr. O.Drive, Heater, Clean, Only $827.00
1949 PLYMOUTH, S. Dlx.
4-Dr., Radio, Heater, Seat Covers, Other Extras, Sharp, $796.00
1948 DODGE, 2-Dr.
Radio, Heater, Seat Covers, 'Gotta Go At $695.00
1940 CHEV. 4-Dr.
See It And You'll Grab It For $150.00
Brackett Chev. Co.
601 Ludington St.
Escanaba, Michigan
C-281-1t

What's Going
On Here?
Nothing but fine Used Cars! They're going on and on into a long happy future of dependable driving. We stand ready to guide your selection and guard your purchase, made easy with low monthly terms. The "GATEWAY TO VALUE" is open to you at
LUDINGTON
MOTORS
Your Reliable Pontiac Dealer
Ludington at Stephenson Phone 510
"Always Open"

Automobiles

$1.00 Down
Will Purchase
49 Kaiser 4-Dr.
41 Olds 4-Dr.
40 DeSoto
At
Northern Motor Co.

1½ TON FORD truck, platform ready for woods work. 1228 Stephenson Ave. A3410-281-3t

WE'RE CLOSING
FOR THE
WINTER!
Our Big Sale Is On
NOW
To Oct. 15th
All Cars Must Go!
This Is Your Chance
To Buy A Good Clean
Used Car
At Wholesale
Prices!
Save From $50.00
To $300.00
On These Cars!

'50 Ford Tudor, one owner car, 19,000 actual miles.

'49 Mercury 2-Dr., all new tires, clean inside and out. Runs like a top!

'49 Ford Tudor, Radio and heater. A real good car!

'49 Chev. Club Coupe, radio, heater, sharp!

'49 Plymouth Deluxe 2-Dr., radio, heater, white wall tires. Perfect!

'47 Chev. Aero 2-Dr. radio and heater. A beautiful car!

'46 Ford Deluxe Tudor, all new tires, nice body and motor. Don't miss this one!

'41 Plymouth 2-Dr., just make an offer!

'36 Plymouth Coupe. Cheap.

BUD'S MOTOR SALES
Open Evenings 'Til Nine
9th and Ludington Streets Phone 3658
C-281-1t

1941 BUICK SEDAN, price $150.00. Phone 695. A3384-279-6t

50
Pontiac 6 - 2 Dr.
Deep Blue, With Standard Transmission
$389 Down
At
Northern Motor Co.

Automobiles

The
Falling Leaves
Have Nothing
On The Low Prices
—At—
Norstrom's

1952 Pontiac 4-door Sedan	$1545
1952 Chevrolet 4-door Sedan	$1495
1951 Studebaker 4-door Sedan	$1295
1949 Chevrolet 2-door Sedan	$ 845
1949 Plymouth 4-door Sedan	$ 745
1948 Ford 4-door Sedan	$ 695
1948 Ford 2-door Sedan	$ 645
1947 Pontiac 4-door Sedan	$ 545
1946 Packard 4-door Sedan	$ 445
1946 Buick 2-door Sedan	$ 445
1946 Ford Coupe	$ 395
1948 Studebaker	
1948 Hudson 4-door Sedan, step down design Commodore 6, radio, fresh air heater, Special	$ 395

SAVE $100
Drive To Gladstone To See
NORSTROM
"The Name of Fair Dealing"
A Franchised New Car Dealer
Phone 2981 Gladstone
Open Friday Night
C-280-2t

1950 2-DOOR Fleetline Chevrolet, $995. Finance Terms Available. 913 Minnesota or Ph. 3811, Gladstone. G3345-279-3t

52
Mercury Spt. Cpe.
Hardtop—Radio, Heater, Mercomatic, Sleek And Sharp.
$659 Down
At
Northern Motor Co.

1950 CHEVROLET 4-DOOR Deluxe. New '52 motor, 4000 mile guarantee. See at Haviland Products Co. 3rd Ave. North Phone 2153. Manistique 674-W. 1952 CHEVROLET 4-door, 11,000 miles. A3405-281-1t

HAVE
YOU
SEEN
THE BEL-AIR IN OUR WINDOW? SMART IVORY OVER DARK BLUE!
Brackett Chev. Co.
601 Ludington St.
Escanaba, Michigan
SHOWROOM OPEN EVENINGS
C-281-1t

1951 RIVERA SUPER Buick, fully equipped, perfect condition. Inquire Pete's Grocery, 507 S. 17th St. A3377-279-3t

1950
Ford V8
Station Wagon
At
Northern Motor Co.

Farm Supplies

30 MILK COWS, 10 Holstein heifers to start freshening in December. Several used tractors, one field cultivator on rubber tires, one Surge milk machine like new, and other used machinery. Malcolm Stoneclift, Rt. 1, Escanaba, Danforth. A3407-281-1t

" . . . I suppose you find all the lost packages by using the Escanaba Daily Press Want Ads."

Specials at Stores

SPECIAL SAVINGS
On
ROLLED
ROOFING

45# Mica Surfaced	$2.02
65# Mica Surfaced	$3.12
90# Slate Surfaced	$3.46
Asphalt Saturated Felt, 432 Sq. Ft.	$3.56

Get All Your Building Needs
Today From
GAMBLES
Escanaba
C-280-2t

Special Sale On New
Floor Demonstrator
Console Sewing Machines
One Desk Model Included In Sale!
Discounts From 10% to 15%!
Several Models To Choose From!
Come early and make your selection.
Easy Terms.
Singer Sewing Center
1110 Ludington St. Phone 2296

DRASTIC CUTS
ON GOOD
RECONDITIONED
APPLIANCES!

- All White Table Top Eureka Gas Range. Sacrifice $49.95.
- Monarch All White Electric Range, fast burners, deep well, light, only $79.95.
- Thor Automagic All White Washer, like new, and guaranteed. Only $40.00
- Folding Automagic Thor Gladiron, practically new. Reduced to $29.95
- Used Siegler 6-Room All Porcelain Oil Heater, Like New. Only $45.00.

ADVANCED
ELECTRIC CO.
1211 Ludington St. Phone 3198
C-279-281

Business Opportunities

FOR SALE or will exchange for home, thriving grocery business, S.D.M. license, living quarters included. Fully stocked and equipped, reasonable. Selling because of ill health. Write Box A3370 care of Daily Press. A3370-279-3t

Loans For
Fall Expenses!

Cash Loan You Get	Monthly Payment Plan: 6 Pmts.	12 Pmts.	15 Pmts.	18 Pmts.	20 Pmts.
$ 50	$ 9.24	$ 5.03	$	$	$
75	13.83	7.52	6.27		
100	18.39	9.98	8.31	7.20	6.65
125	22.95	12.43	10.34	8.96	8.27
150	27.50	14.88	12.37	10.71	9.88
200	36.59	19.77	16.43	14.21	13.11
250	45.69	24.66	20.48	17.71	16.33
300	54.78	29.55	24.53	21.20	19.55
350	63.71	34.31	28.46	24.58	22.64
400	72.53	38.96	32.28	27.84	25.62
450	81.32	43.55	36.02	31.02	28.53
500	90.02	48.09	39.72	34.16	31.39

Loans made on cars, furniture or other security. Above payment schedule includes charges of 3% per month on principal balance, not in excess of $50. 2½% per month on balance remaining to $300, and ¾ of 1% per month on any balance from $300 to $500. No extra charges such as fines, penalties or insurance.
Write, Call or Visit Us Now for a Prompt, Friendly Loan
Walter C. Wylie & Co.
OPEN ALL DAY SATURDAY
1016 Ludington St. Phone 3184
C-Tues.-Thurs.-Sat.-tf

Work Wanted

BULLDOZING, CRANEWORK, road building, land clearing, house moving, basements, sand fill. 317 S. 17th St., upstairs. Phone 3717. A2568-230-tf

Wanted to Rent

LADY WITH PENSION wants room and board. Phone 7461, Gladstone. G3350-280-3t

For Rent

APARTMENT FOR RENT, 522 S. 7th St. 2nd floor, heat furnished, 3 bedrooms, living room and kitchen. Call 3696 after 6 p. m. A3233-278-6t

FURNISHED, HEATED apartment. Inquire 614 Ludington St. A3363-278-tf

2-ROOM FURNISHED cabin with utility room and shower room. Located in Escanaba. Telephone Gladstone 9-5463 or Escanaba 2979-W. G3344-278-3t

FURNISHED ULTRA modern 4-room apartment and bath. 407 Ogden Ave. $50.00. Phone 3674 or 3349-W. A3366-278-6t

TWO-ROOM unfurnished house. Sawdust Road, Wells, Michigan. Phone 2007-W. 348-278-tf

5 ROOM FLAT. Phone 2043-R. A3372-279-3t

3-ROOM Furnished apartment. Inquire 820 First Ave. S. A3391-279-3t

ROOM, MEALS OPTIONAL, with congenial couple, modern and heated, laundry privileges. Would welcome a married couple. Reasonable rates 312 S. 10th St. A3393-279-3t

4-ROOM heated upstairs apartment. Phone 2426J. A3390-279-3t

5 ROOMS AND BATH, unfurnished, stoker heated upper apartment. Automatic hot water. 201 S. 16th St Phone 1422. A3355-280-3t

2 ROOMS AND BATH, heat and water furnished. 3rd floor. Beck's Grocery. Phone 372. A3392-280-3t

YOU'LL CUT hauling expenses by at least two-thirds, if you just phone 1474 and rent a trailer from us. C-281-3t

LOWER FLAT, partly heated, furnished or unfurnished. Phone 1539-J. 517 S. 9th St. A3030-281-1t

5 ROOM UPSTAIRS apartment at 1501 Stephenson Ave. Phone 1951-W. A3406-281-3t

4-ROOM BASEMENT apartment, heated, completely furnished, newly cleaned. 923 Dakota, Gladstone. G3353-281-3t

Lost

TORNAY SWISS, men's wrist watch, black face, Roman numerals, suede band. Reward. Phone 94-J2. A3378-279-3t

New Dam Could Curb 'China's Sorrow'

HONG KONG (AP)—The Chinese Communist news agency says that the Sanho dam of the Hwai river project has been completed, eliminating the flood threat to hundreds of thousands of acres of land in Kiangsu province.

If it does what the Reds claim, a large section of the nation between the Yellow and Yangtze Rivers will be spared the periodic floods which have ravaged it for 700 years.

Believes In Doing Things Backward

WATERTOWN, Mass. (AP)—The Army's Watertown Arsenal believes in doing things backward to get results.

For example, it produces better guns by firing armor plate at projectiles.

Col. Benjamin S. Mesick, the commanding officer, explained that reversing the normal procedure resulted in the best way to measure the strain and impact on the shell.

Real Estate

8-ROOM MODERN HOME with 3-car garage; 4-room cottage, at 1514-1516 1st Ave. S., Escanaba. Excellent income property. Phone Gladstone 3581. G3341-276-6t

3 BEDROOM HOME. Inquire 215 Stephenson Ave. A3399-280-6t

FOR A RAINY DAY — 4 apartment home, 4 baths, 3-car garage, hot water heated. Lot 75 x 150 of shrubbery. Gross income $2400.00 a year. Sacrifice $13,000. By appointment. Phone 2290. 321 1st Ave. S. A3229-274-281

Livestock

TWO PUREBRED Holstein Bulls, 12 and 9 months, respectively. These bulls sired by outstanding proven sires. Casimier Wajakowski, former Clarence Anderson Farm, Bark River, Michigan. R.F.D. 1. A3375-279-3t

GUERNSEYS — One registered bull calf, week old, 3 yearling heifers. Everest Wils, Phone 3567, Rapid River. G3349-280-3t

Wanted to Buy

BABY BUGGY, must be A-1. Phone 9-1612, Gladstone. G3351-281-1t

HIGHEST PRICES PAID FOR SCRAP IRON, METALS AND BATTERIES WE BUY JUNK CARS, TOP PRICE. ALPEROVITZ IRON & STEEL 207 LUDINGTON STREET C-233-tf

Auction

AUCTION SALE of Napoleon DesJardin, 4 miles N. E. of Cooks, on old Hy. US-2, at 12:30 Eastern Standard Time, Saturday, Oct. 10. All farm implements and 80 acre farm. Gillett Sales Co., Col. Clark Williams, Auctioneer. C-278-5t

Personal

FOR COMPLETE protection while learning, get Easy Method Driver Training. Phone 590-W. C-258-tf

A HOME for 4 cute kittens. Phone 431-J3. A3381-279-3t

Help Wanted

Female

JANITRESS, ESCANABA PUBLIC SCHOOLS. Please apply Superintendent's office, Junior High School. C-280-3t

WOMAN TO HELP with housework 2 hours daily, five days per week. Phone 9-5691 Gladstone. G3354-281-3t

Male

WANTED—MAN WITH car to distribute Fuller Brushes by appointment only. $75.00 to $100.00 per week. Write Fuller Brush Co., 813 Wells St., Marinette, Wisconsin. C-274-tf

NEW TYPE route open for ambitious man with good car. Earnings above $70.00 to start. Write Box C B F, care of Daily Press. C-274-tf

MAN WITH CAR. Would you like to increase your weekly income $35 or more during your spare time supplying Rawleigh Products to consumers in City of Escanaba and Gladstone? Also full time openings. Write Rawleigh's, Dept. MCJ-131-247, Minneapolis, Minn. A3402-281-1t

Manistique Classified

For Sale

NOW—Fill your tank with Shell's new TCP—the greatest gasoline development in 31 years. Manistique Oil Company. phone 1037

Carnival By Dick Turner

"Oh, Jimmy's always well prepared at exam time—answers written everywhere, on his cuffs, the soles of his shoes—!"

Side Glances By Galbraith

"Most of them sit at a desk all day, and now they make the poor worn-out shoppers stand up!"

Captain Easy By Leslie Turner

Li'l Abner By Al Capp

Husband Gets Lost Inside Supermarket

By HAL BOYLE

NEW YORK (AP)—There is a story going around about the discovery recently of a well-preserved skeleton of a husband in one of the nation's smaller supermarkets.

It was found lying on the floor with one yearning arm flung out toward a display of dog biscuits.

Thousands of wives had passed the poor fellow by, but as he wasn't their husband naturally they did nothing about it.

"Oh, that must be George," his wife cried, breaking into tears. "We went to the store a year ago last week and somehow we became separated.

Missed Landmarks

"I would have gone back for him, but they were having a special on soap powders that day, and I hurried on so as not to miss it. When George didn't show up at home later, I didn't know what to think."

Well, it turned out that George, who had never been in a supermarket without his wife and therefore had never bothered to make mental notes of the landmarks to guide him through the grocery forest, had been unable to find an exit. He had simply wandered about in circles until he finally collapsed by the dog biscuit counter and expired of hunger in an ocean of food bargains.

The police were unable to fix the blame. George's wife had visited the store dozens of times in the interim but never came across him. As they had no dogs she had no reason to leave her beaten path to visit the canine specialty food department.

Take Emergency Kit

Basically it is a wife's responsibility today to protect her husband during a safari through a supermarket jungle. He doesn't have the time to learn its pitfalls and dangers—the towers of cans that can topple and crush him, the enticing little paths that lead nowhere.

A wise wife will rope her husband to her, mountain climber style, when they go to the store together, and if, in some desperate emergency, she has to send him to the supermarket by himself, she will provide him with a life-saving kit containing the following items:

1. Sandwiches and a canteen of water.

2. A compass.

3. A Boy Scout ax he can use to blaze his trail by gashing holes in food cans along the way.

She might also include a packet of matches and a blanket. Then, if all else fails, the lost husband can set fire to the broom display and send up smoke signals of distress.

There are so many ways a husband can get lost by himself these days that is pure wifely mismanagement for a woman to lose her man to a supermarket.

Tire Repairer Resented Familiarity

SAN PEDRO, Calif. (AP)—Dioniso Robles, won't speak to strangers any more.

Robles was walking down Fifth Street when he saw a man fixing a tire. He called out, "Hello, Jack."

The tire fixer clenched his fists, looked around and said, "Don't call me Jack."

Then he picked up a jack handle and whammed it on Robles' head.

THE KID'S DEMISE

Billy the Kid, famous outlaw, was shot and killed by Sheriff Pat Garrett, of Lincoln county, in the home of Pete Maxwell at Fort Summer, in what now is De Baca county, New Mexico.

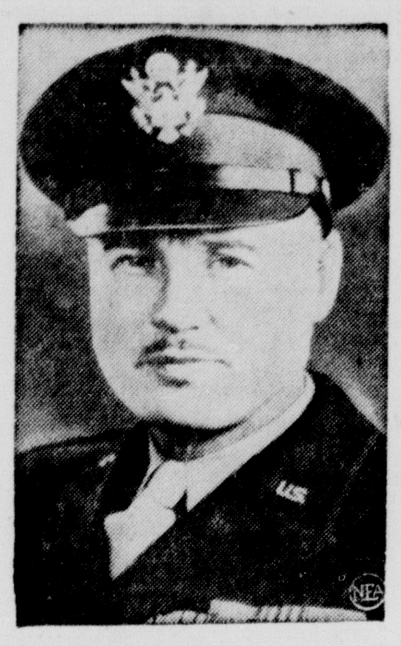

AEC MANAGER — Maj.-Gen. K. D. Nichols, of Cleveland, Ohio, is the new general manager of the Atomic Energy Commission. He succeeds Marion W. Boyer, who s returning to the oil industry after three years' service. Nichols helped pioneer the devolopment of the atom bomb.

No Civil Rights Violated In Jackson Prison Riot, Federal Survey States

JACKSON (AP)—The federal government, reporting on its investigation of trouble at Southern Michigan Prison last November and December, announced today it had found no "clearcut violation" of civil rights.

U. S. District Attorney Fred W. Kaess of Detroit made the report in a letter to Prison Warden William H. Bannan. Kaess said he had recommended that there be no prosecution.

Two investigations, by the FBI and the state Legislature, had followed reported beatings of inmates. Dr. Russell L. Finch, prison medical director, had quit, charging "brutality" on the part of guards.

The incidents followed prison riots earlier in the year—the $1,000.000 riot of April in which an inmate was killed

Kaess said there was some evidence of "excessive force" on the part of guards but "no clearcut violation of civil rights."

Improvement in the prison operation since that time was cited by Kaess.

Four inmates, all since transferred to Marquette state branch prison, allegedly were beaten by guards. One suffered a broken arm and another a gashed head.

The guards said they acted only in self-defense. Later, Corrections Commissioner Earnest R. Brooks exonerated the guards, declaring their action prevented another riot.

Ancient Plow Is Work Of Art

DES MOINES (AP)—The humble plow has achieved the status of an art form.

In a farm theme exhibit at the Des Moines Art Center, an ancient plow found in Adair County was accorded a place of honor.

Students placed the plow in the gallery as a joke. But Dwight Kirsch, center director, decided it belonged. So the plow was mounted on a pedestal for display, flanked by 65 paintings of rural scenes by internationally known artists.

HAPPY COMBINATION

WITH LEFTOVERS

THE Fair STORE

STOCK UP for the WEEK-END at these Low Prices!

Roman Cleanser BLEACH Gal. 49c

300 COUNT KLEENEX 3 boxes 69c

FRESHRAP WAX PAPER . 2 rolls 43c

DOMINO PURE CANE SUGAR 10 lb. bag $1.09

CAMPBELL'S TOMATO SOUP 3 cans 32c

GOOD KIND SALAD DRESSING Full Quart 39c

VERI FINE MILK . 2 Tall Cans 27c

SWEDISH SPLIT YELLOW PEAS 2 lb. bag 25c

ASS'T. FLAVORS JELL-O .... 3 pkgs. 26c

SAVE 10¢ Get coupon worth 10¢ on LIPTON CHICKEN NOODLE or TOMATO-VEGETABLE SOUP with 1 LB. PREMIUM SALTINES

CUDAHY'S—WITH BEANS CHILI CON CARNE . . 16 oz. can 29c

Save 30c On Your Next Purchase PILLSBURY PANCAKE FLOUR 5 lb. bag 59c Coupon inside Bag

FRUITS AND VEGETABLES

SCHOOL BOY JONATHAN APPLES .. 3 lb. plio bag 32c

FANCY BARTLETT PEARS .... 2 lbs. 35c

FANCY SNOW WHITE CAULIFLOWER ea. 23c

YELLOW ONIONS .... 10 lbs. 39c

Fine Meats For Less

FREE DELIVERY TWICE DAILY

MICHIGAN GRADE 1 LARGE BOLOGNA . . lb. 39c

U. S. CHOICE SHOULDER VEAL ROAST .... lb. 43c

WELL TRIMMED BEEF CHUCK ROAST .... lb 39c

KING NUT OLEO 5 lbs. $1.00

U. S. CHOICE STANDING RIB ROAST lb. 68c

COUNTRY FRESH CHICKENS Yearlings For Roasting or Stewing Lb. 38c

FRESH HAMBURGER 3 lbs. 89c

FRESH CAUGHT FISH

SCALED PERCH ...... lb 19c

PAN READY PERCH .... lb 48c

BONELESS PERCH ..... lb 59c

FRESH DRESSED, SCALED WHITEFISH ...... lb 68c

Smoked Whitefish lb 65c

DOMESTIC RABBITS lb. 53c

THE Fair STORE

Shop The Men's Department — Conveniently Located On Our Street Floor

Our Preferred Stock

Smart Styling, Casual Comfort

CORDUROY SPORTS SHIRTS

$5

Here's the comfort a man likes! 2 pocket style casual corduroy shirt in jewel like colors. Small, medium and large sizes. Navy, gold, brown, red and green.

33" Northtrail JACKETS With Warm Mauton Collar $16.95

Full 33" length with warm quilted lining and snug mouton collar. Removable belt and slash pockets are added features. Part nylon shell insures you long, long wear. Green, navy and grey. Sizes 36-46.

Cotton Tex Lee Turtle Neck Sweater With Contrast Trim $1.98

Smooth knit cotton with contrasting band of color at neck, sleeves and bottom. Lime with navy, green with yellow, maroon with white and luggage with yellow. Small, medium and large.

A Weekend Special BOYS' CAMPUS COATS Regular $8.95 $7.99

Here's your chance to save on a jacket for your boy for this winter! All wool melton shell with wool filled rayon linings. With contrasting trim. Green, black or maroon with white trim.

Topcoat Quality You Can Trust

Clipper Craft TOPCOATS $50

Our Clipper Craft topcoats are tops in every way. You see it in the rich, varied fabrics, the distinctive patterns, the smart styling. You feel it in the comfortable, flattering fit. And you enjoy all this at a price that's remarkably low.

USE OUR LAY-AWAY PLAN

Boys' Spun Nylon Sox Guaranteed One Year 59c

Soft, but extremely sturdy nylon sox for boys that are guaranteed to last for one year.

Boys' Mouton Trim STORM CAPS $3.98

The style that was such a hit last year and continues in its popularity this year. Purple, grey or navy with warm mouton trim. Sizes 6 and 7/8 to 7 and 1/2.

Boys' Wrinkl-Shed Shirts $2.98

Two great names combine to give you a great shirt value—Tom Sawyer and Dan River Wrinkle-Shed. In bright plaid fabrics.

A Famous Hat With Famous Styling CHAMP HATS

It's light as a dollar bill and cost a modest $7.50. You can wear it in comfort all year round. Preshaped. Individually boxed. In popular shades.

$7.50